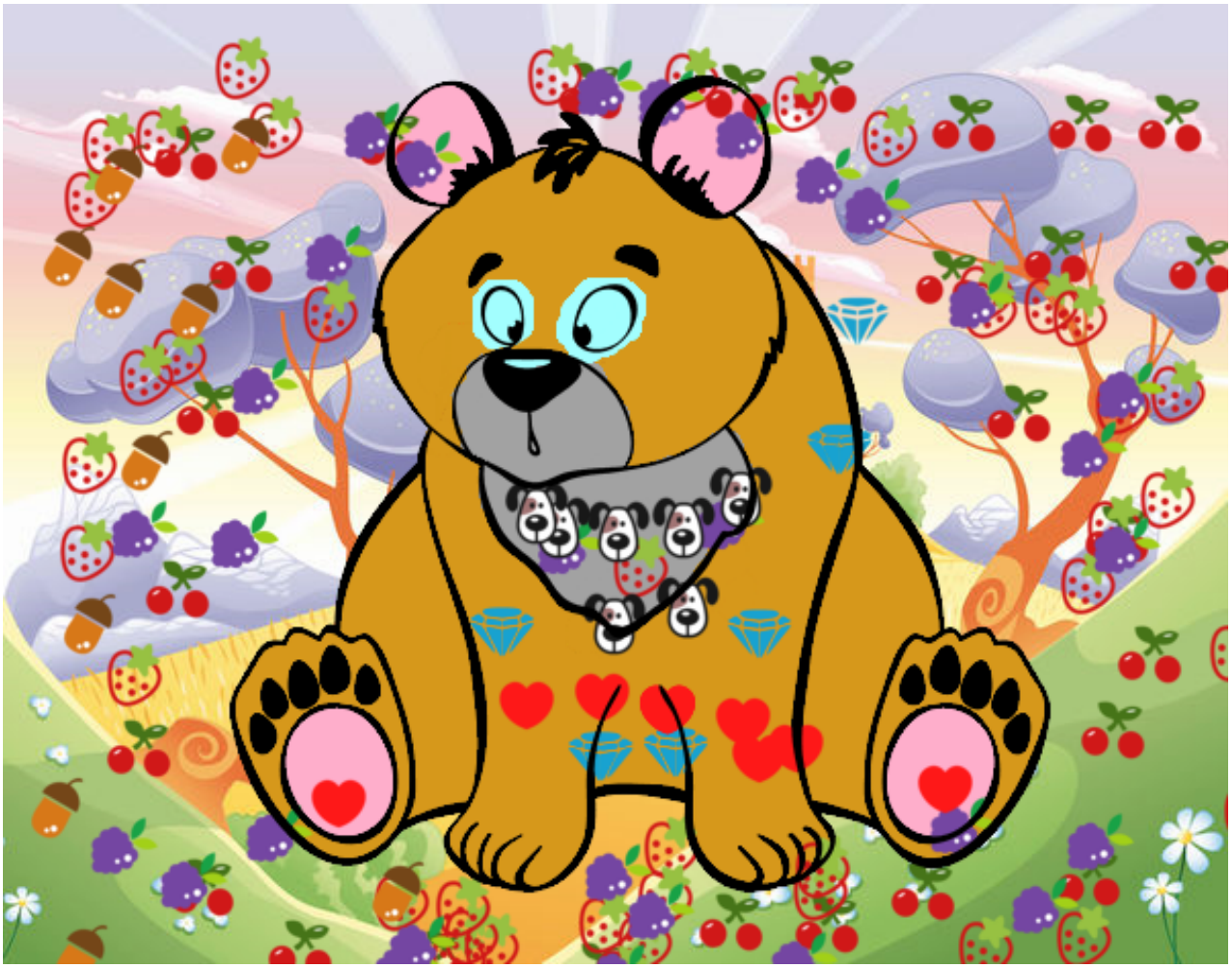

Oso pardo pintado por www.dibujos.net