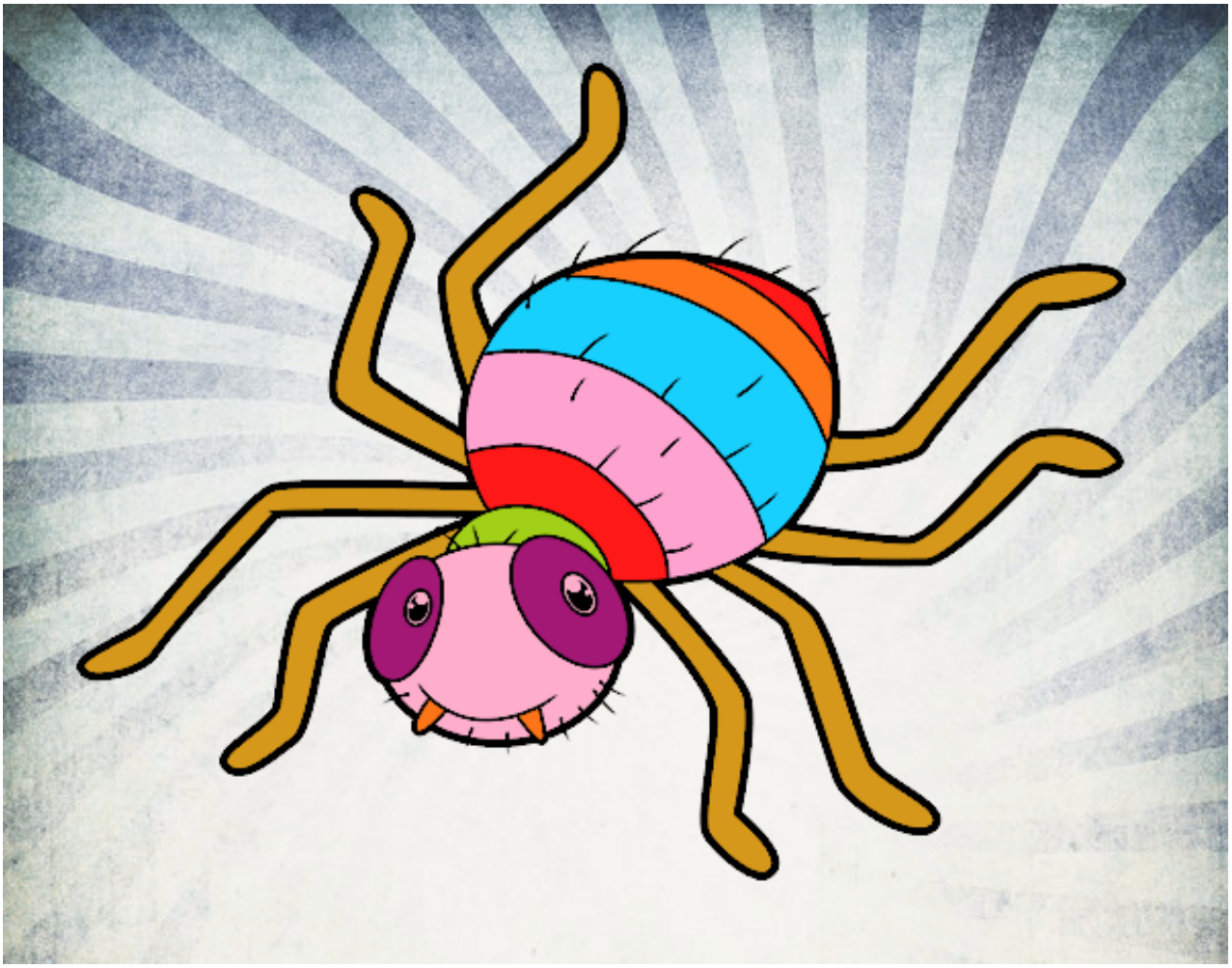

Araña infantil pintado por Mariadelca **www.dibujos.net**