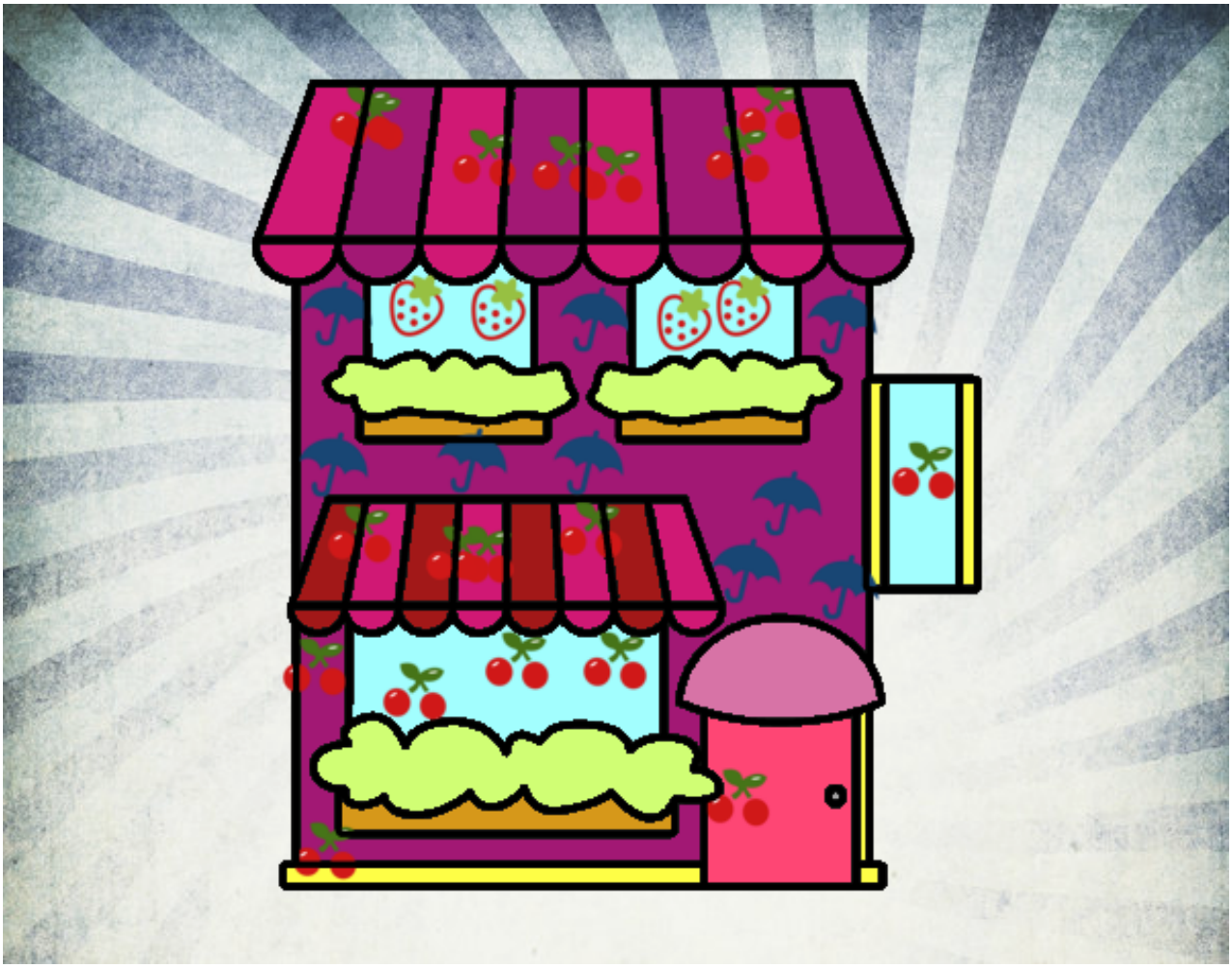

Colmado pintado por www.dibujos.net