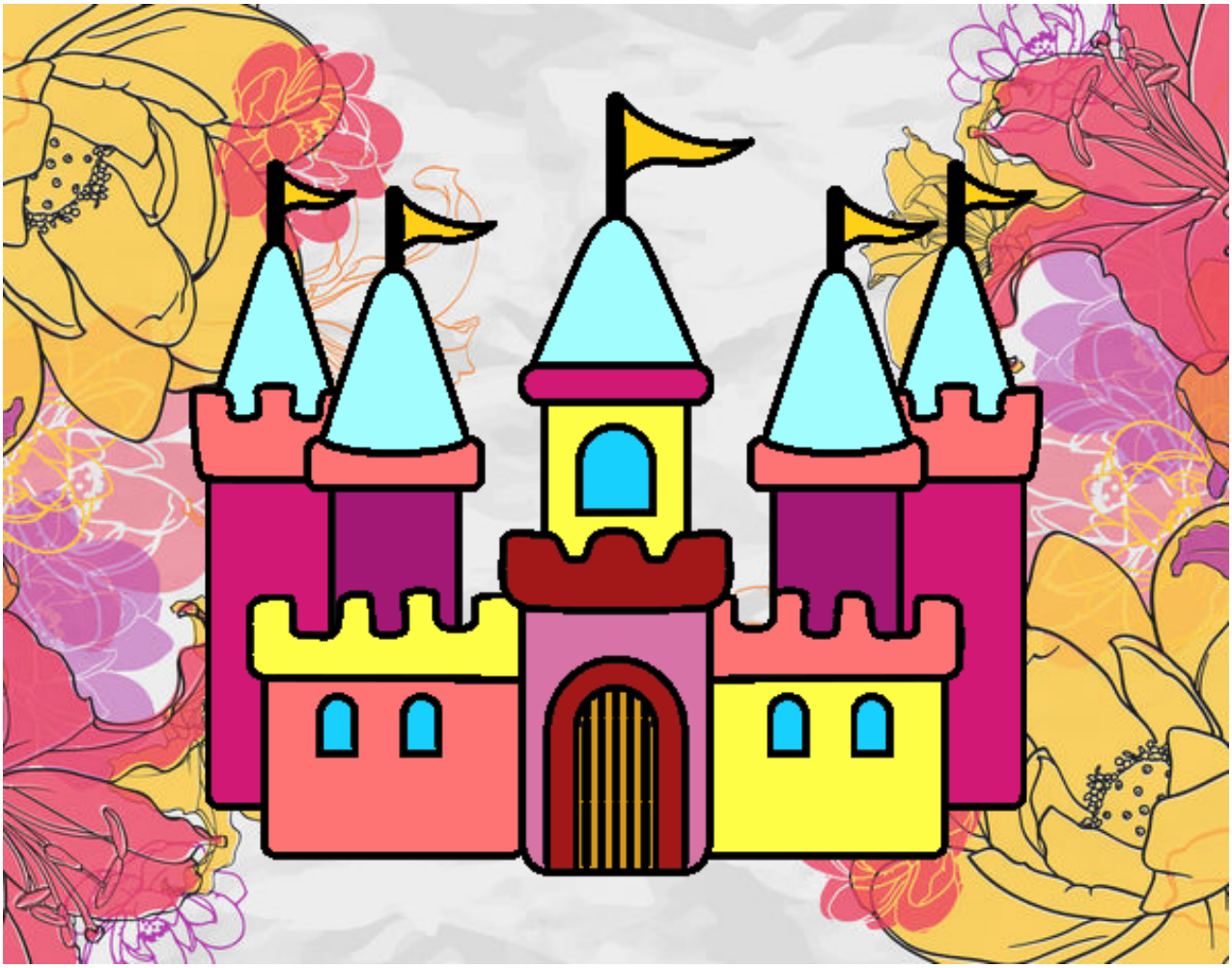

Castillo fantástico pintado por www.dibujos.net