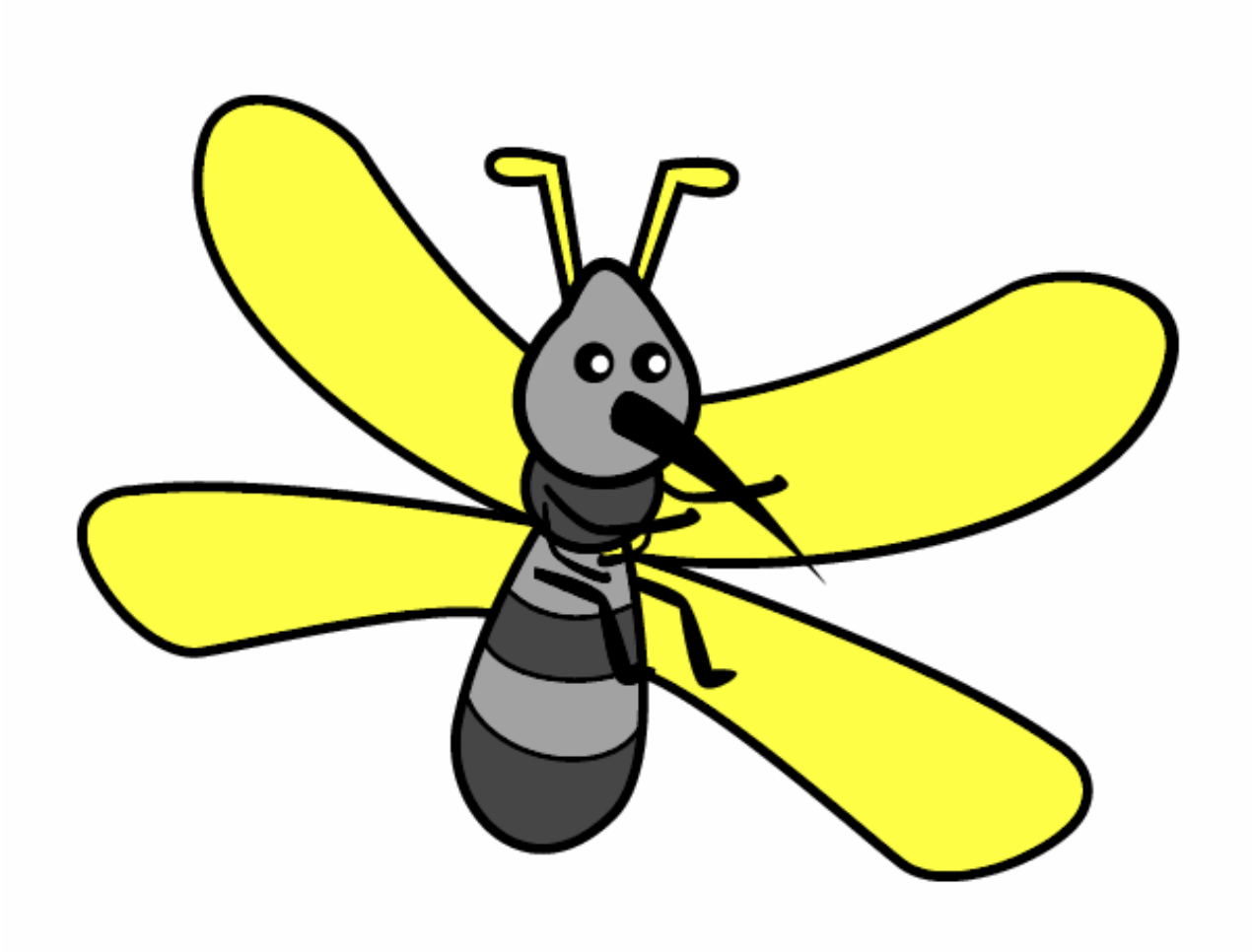

Mosquito con grandes alas pintado por www.dibujos.net