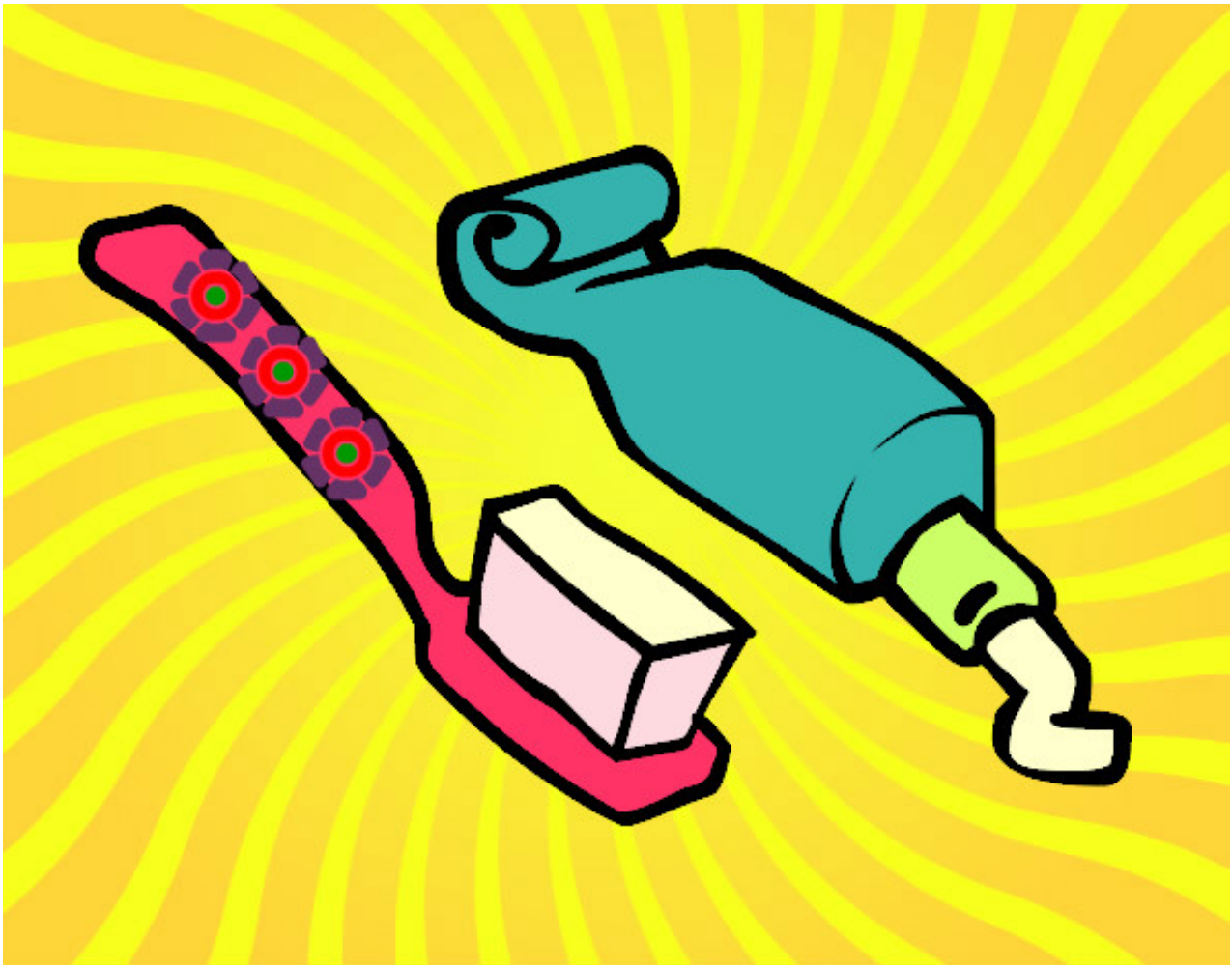

Cepillo de dientes y dentífrico pintado por dianita12 www.dibujos.net