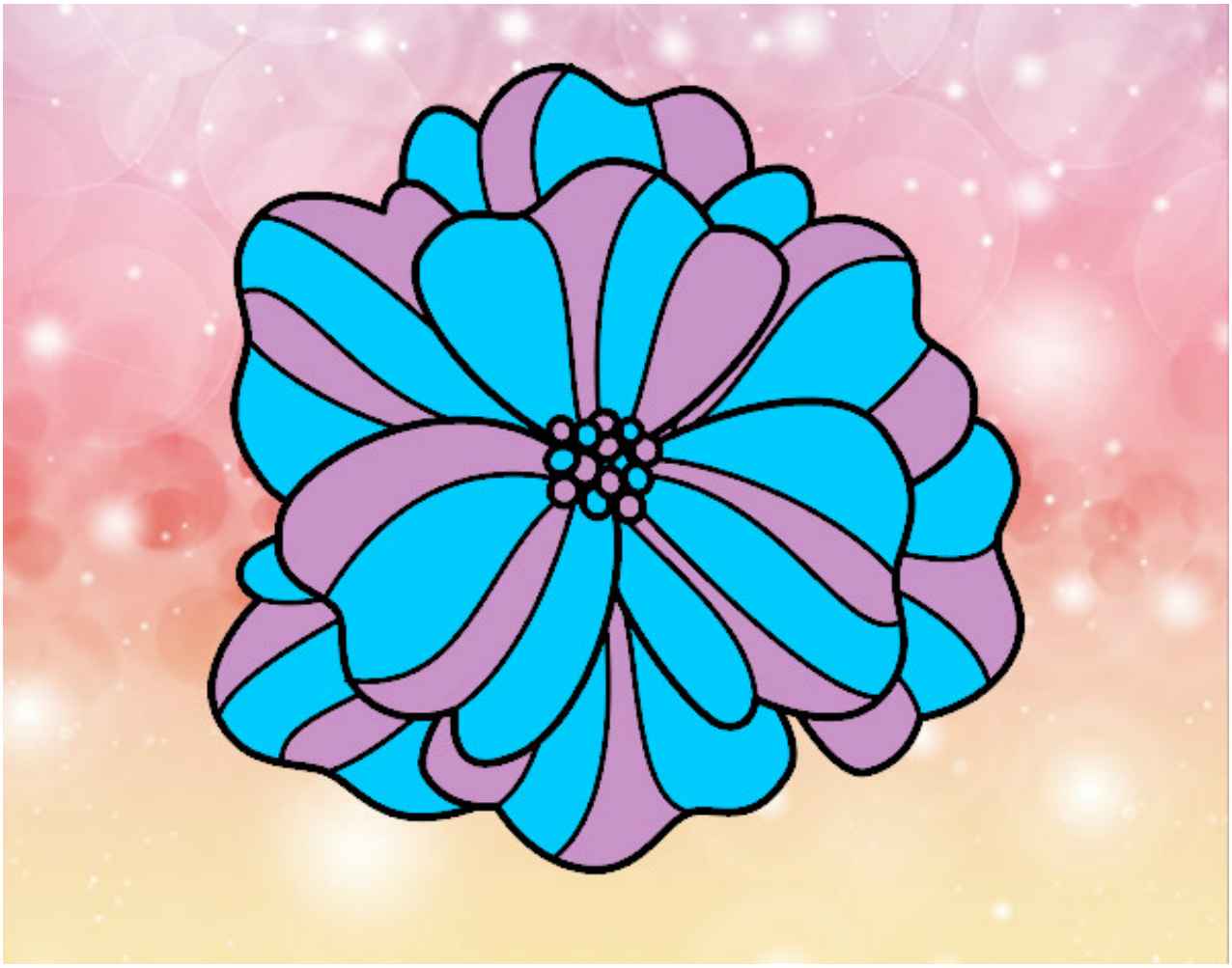

Pensamiento pintado por aitan

www.dibujos.net