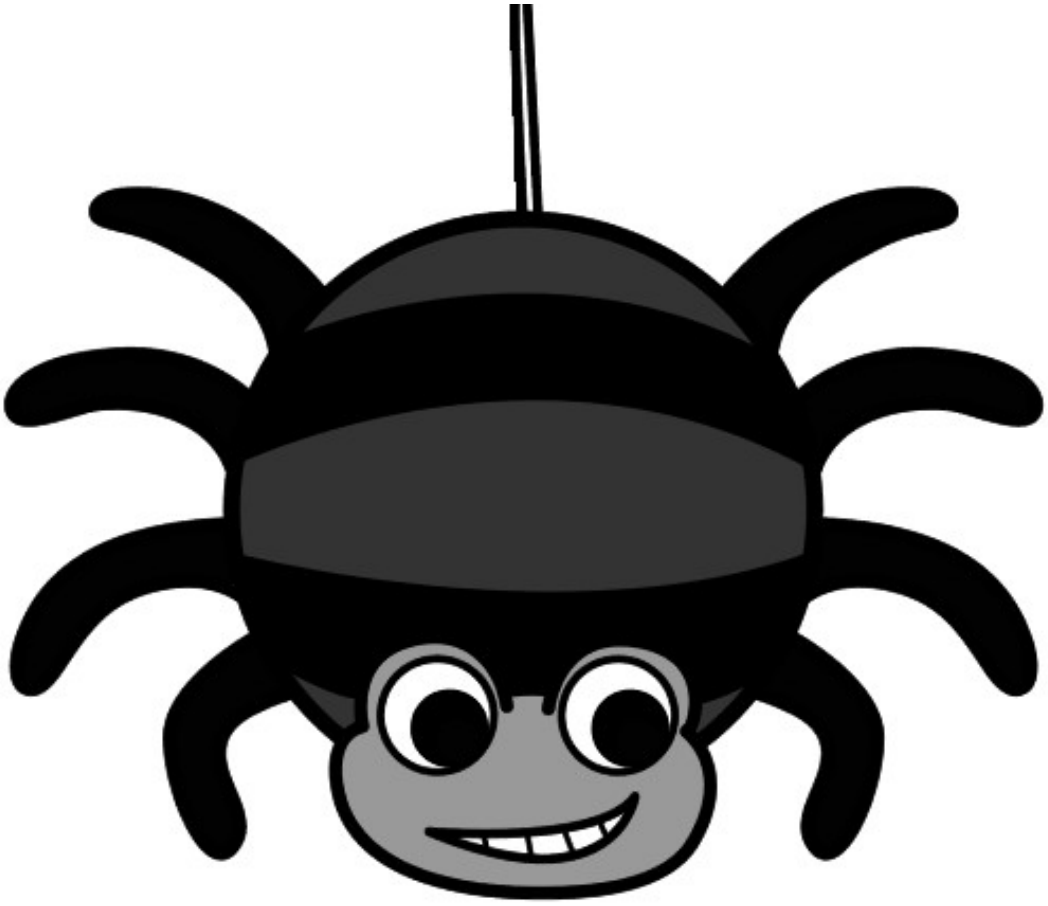

Araña a rayas pintado por Maria4545

www.dibujos.net