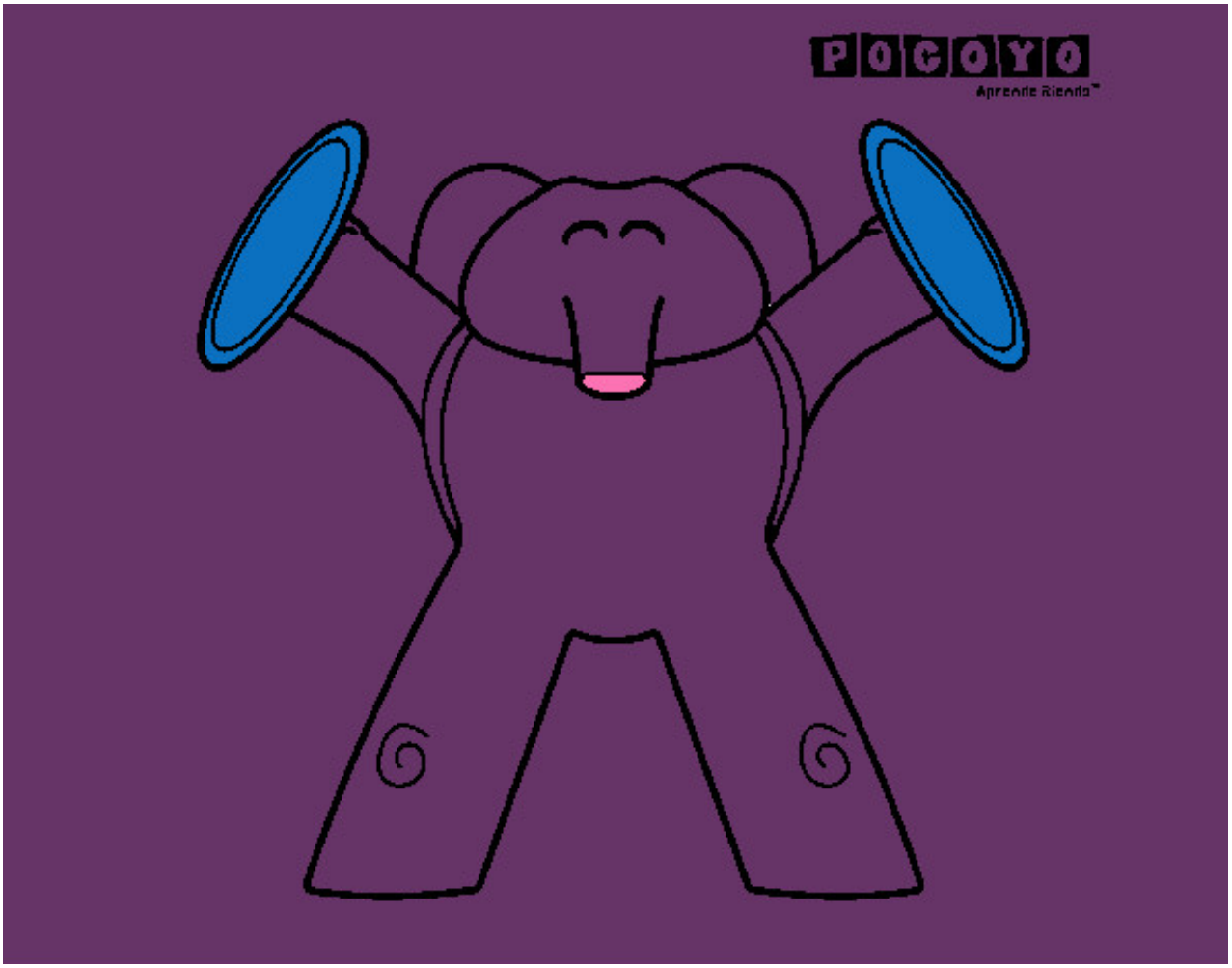

Elly pintado por ivanpere **www.dibujos.net**