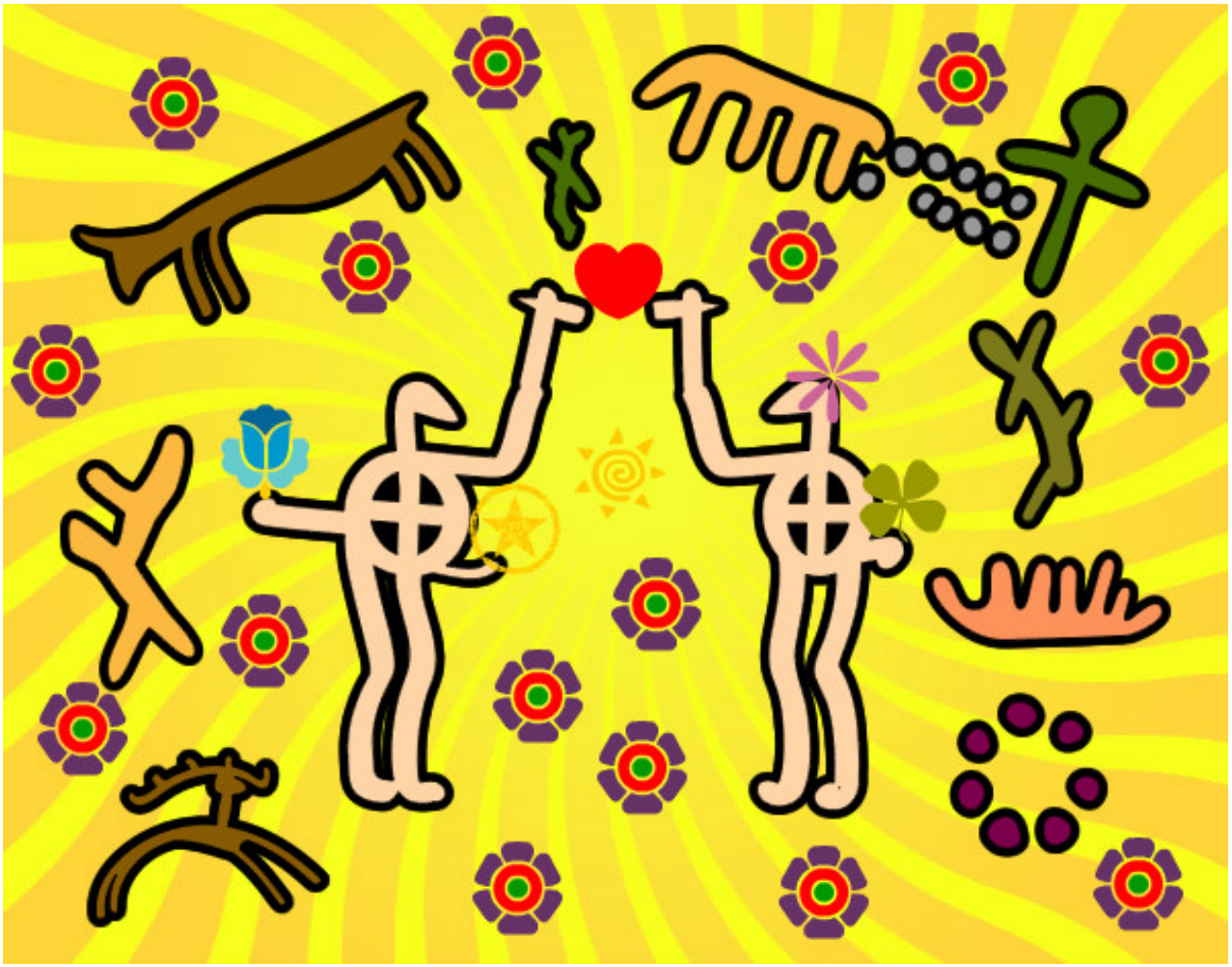

**Pinturas rupestres pintado por Maximus_28** **www.dibujos.net**