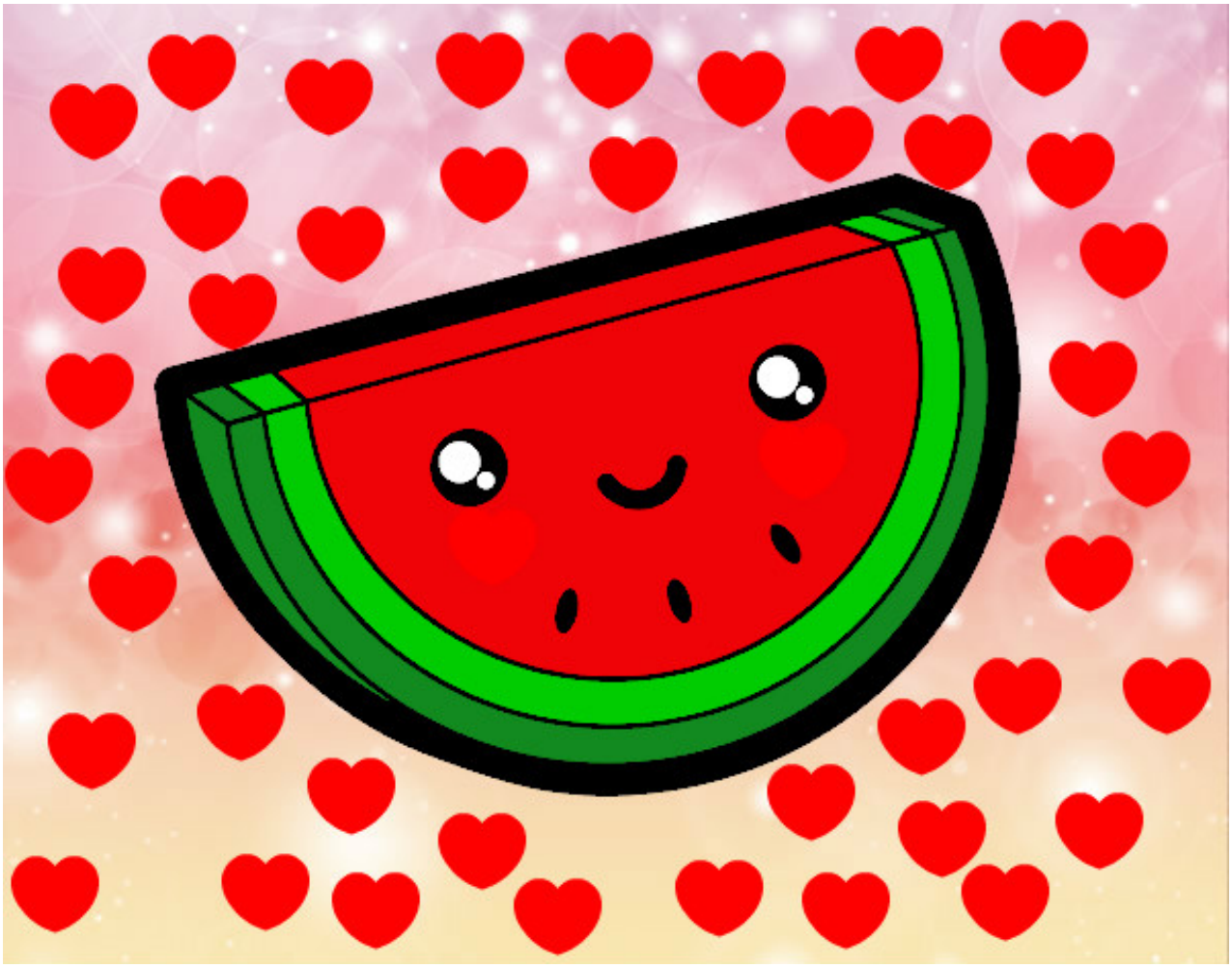

Trozo de sandía pintado por saritaxxd **www.dibujos.net**