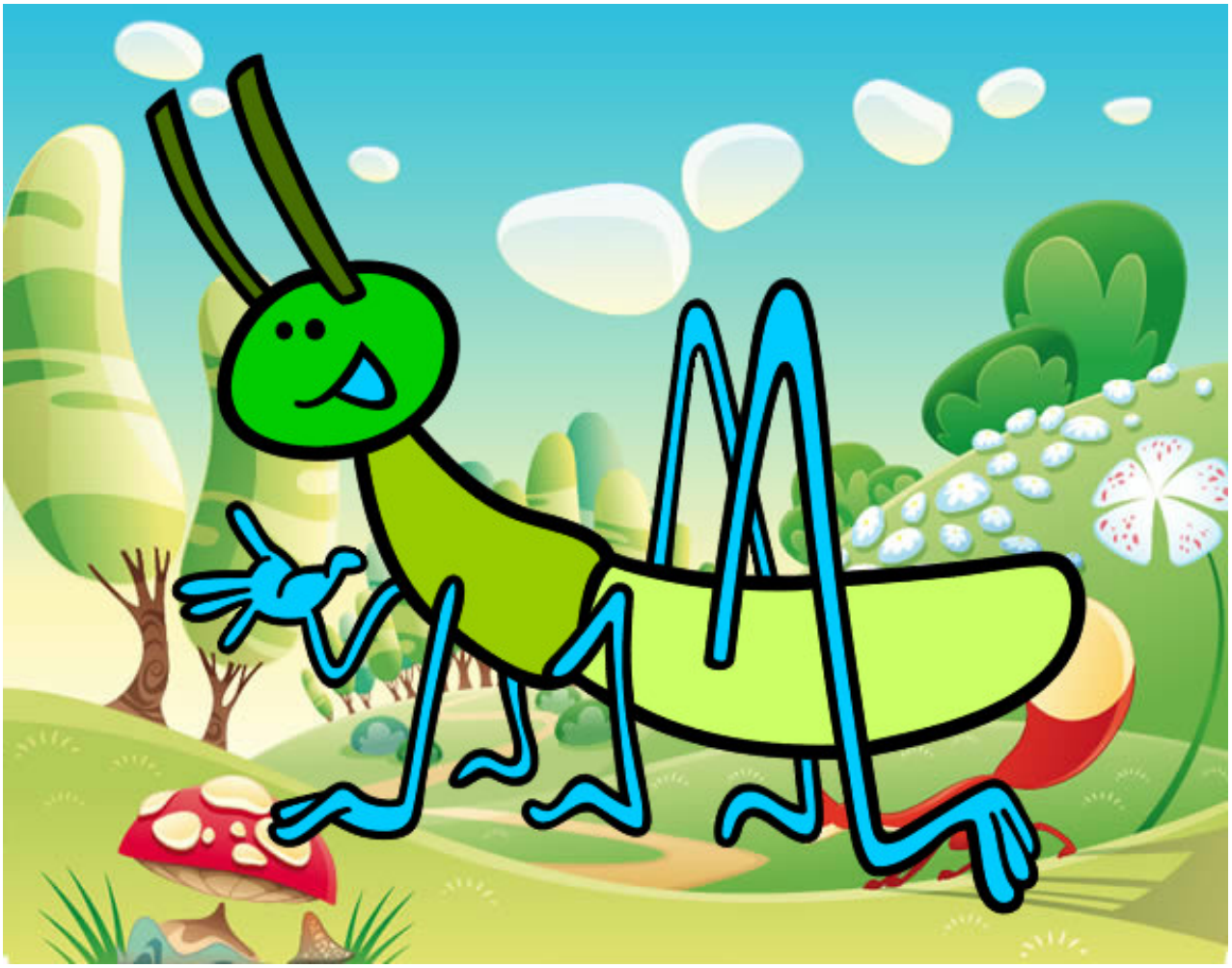

Grillo joven pintado por yesid12345 www.dibujos.net