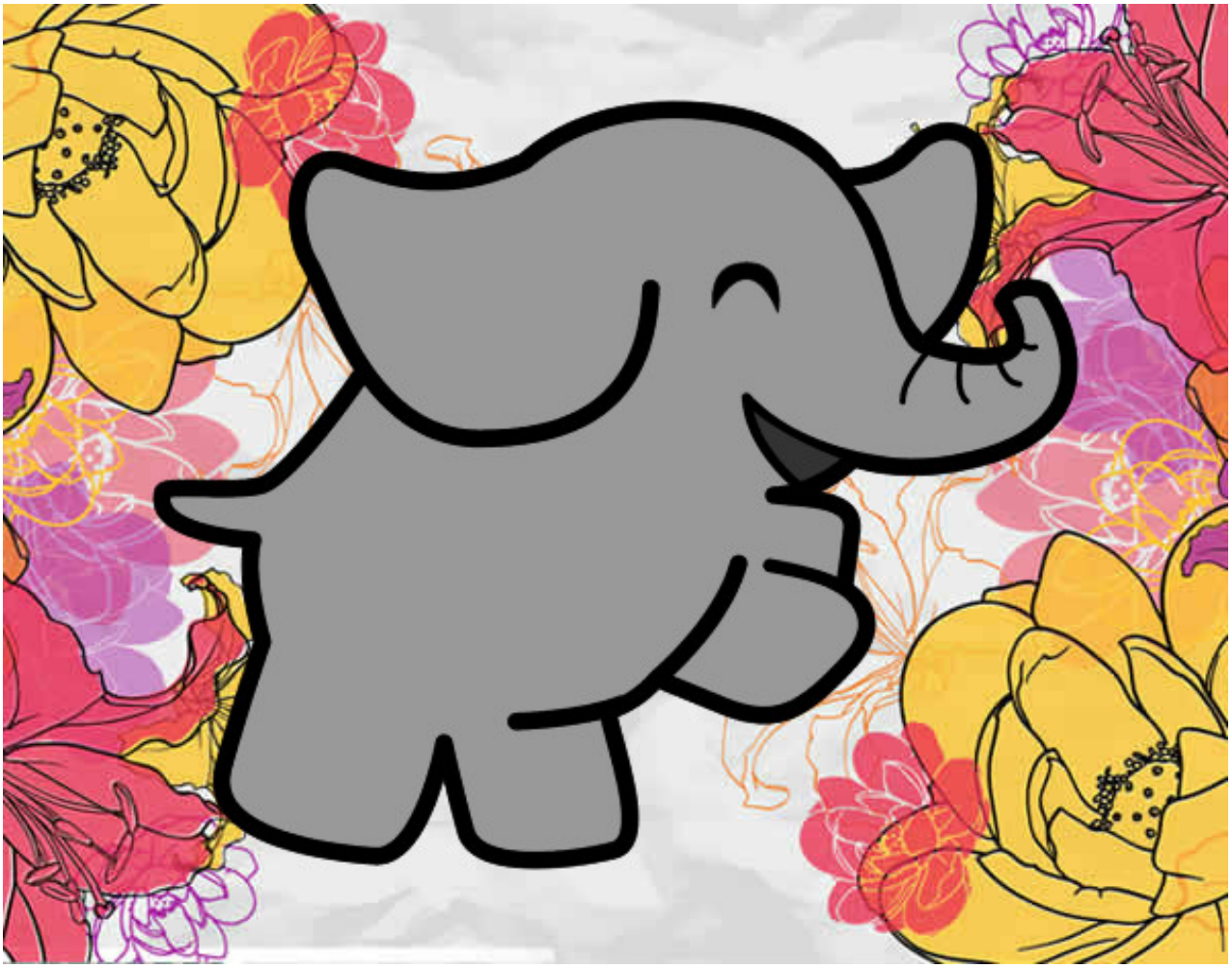

Elefante bailarín pintado por wander

www.dibujos.net