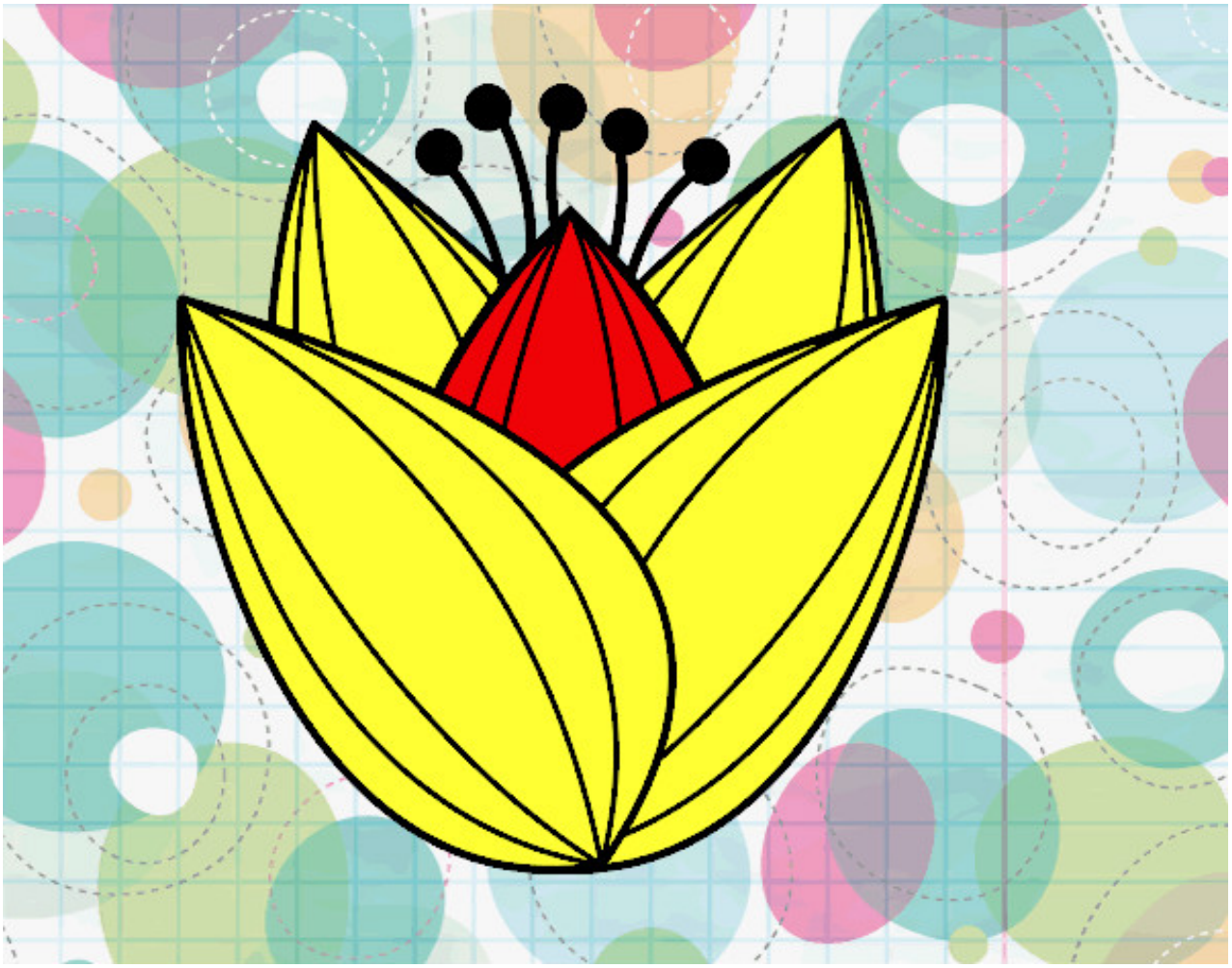

Flor de tulipán pintado por vilu160908

www.dibujos.net