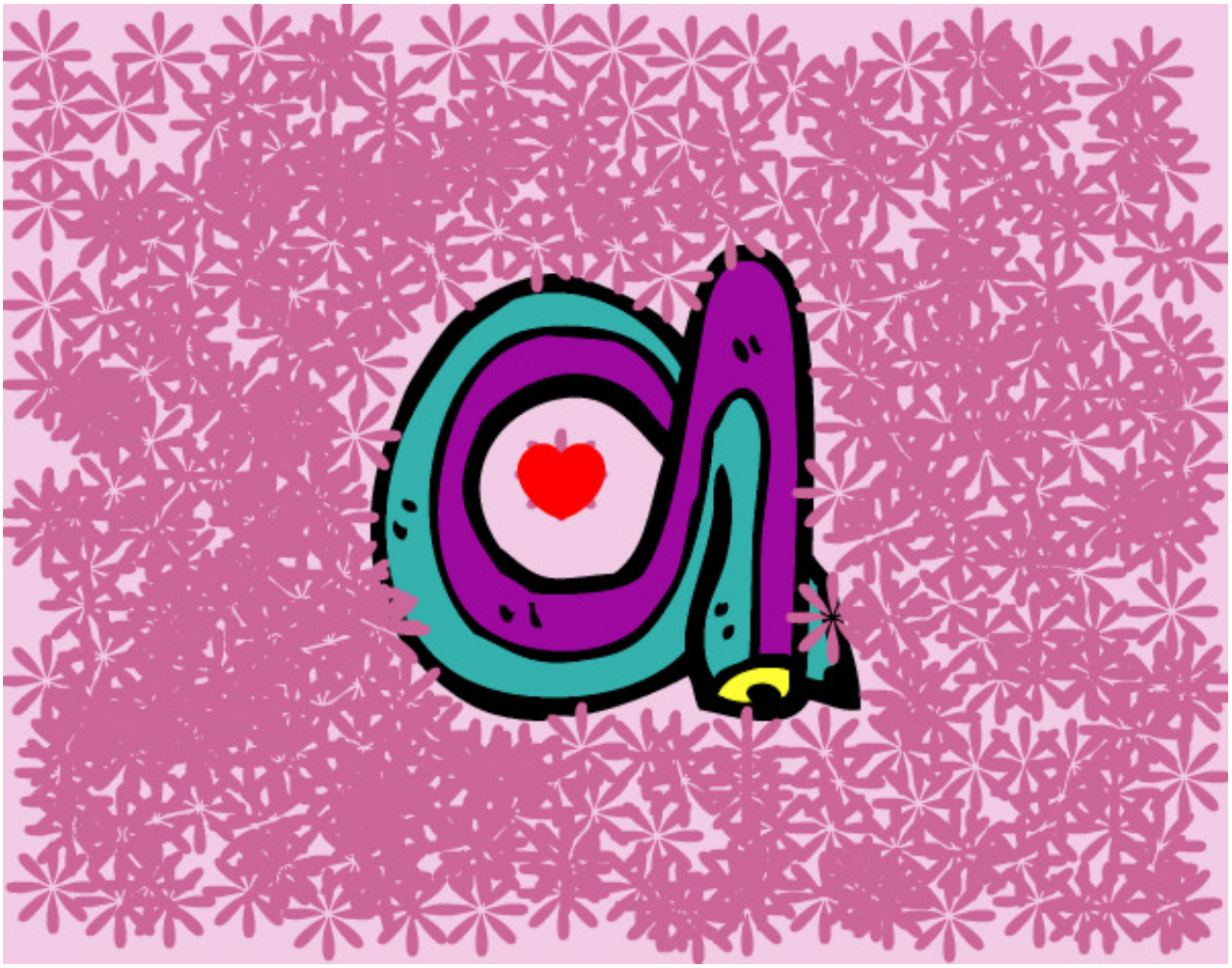

A minúscula pintado por Melisa **www.dibujos.net**