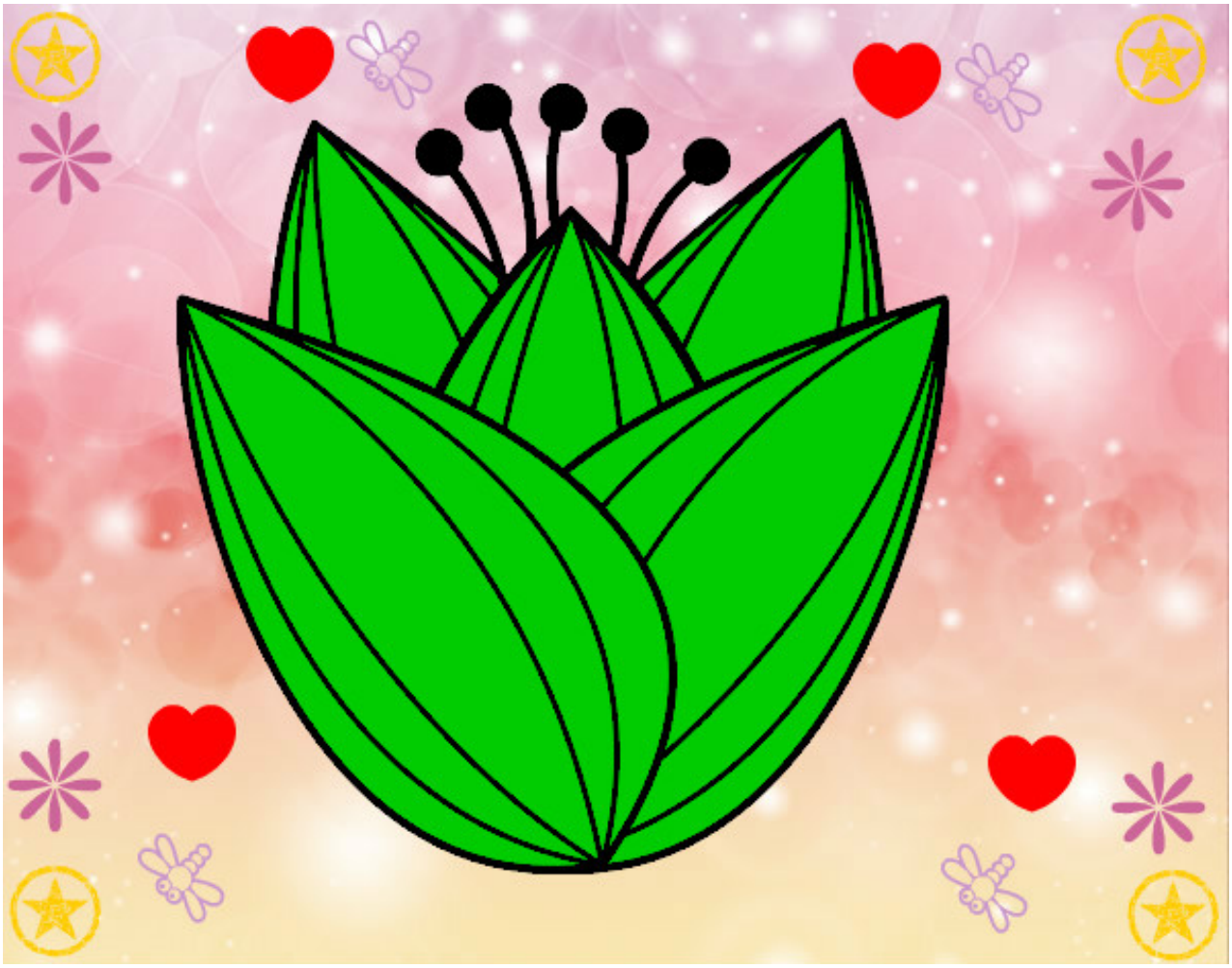

Flor de tulipán pintado por lola14 **www.dibujos.net**