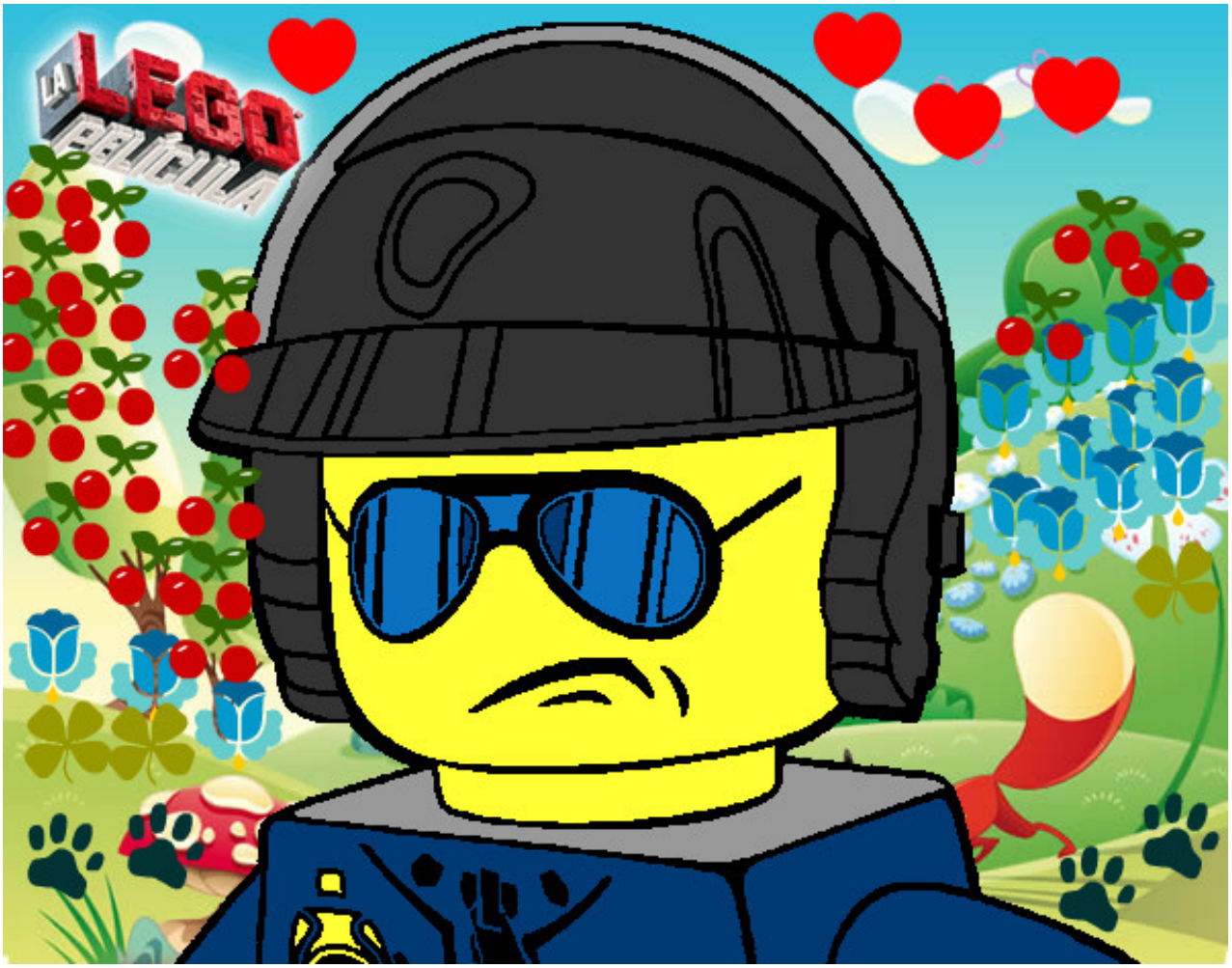

Poli malo pintado por LuzME

www.dibujos.net