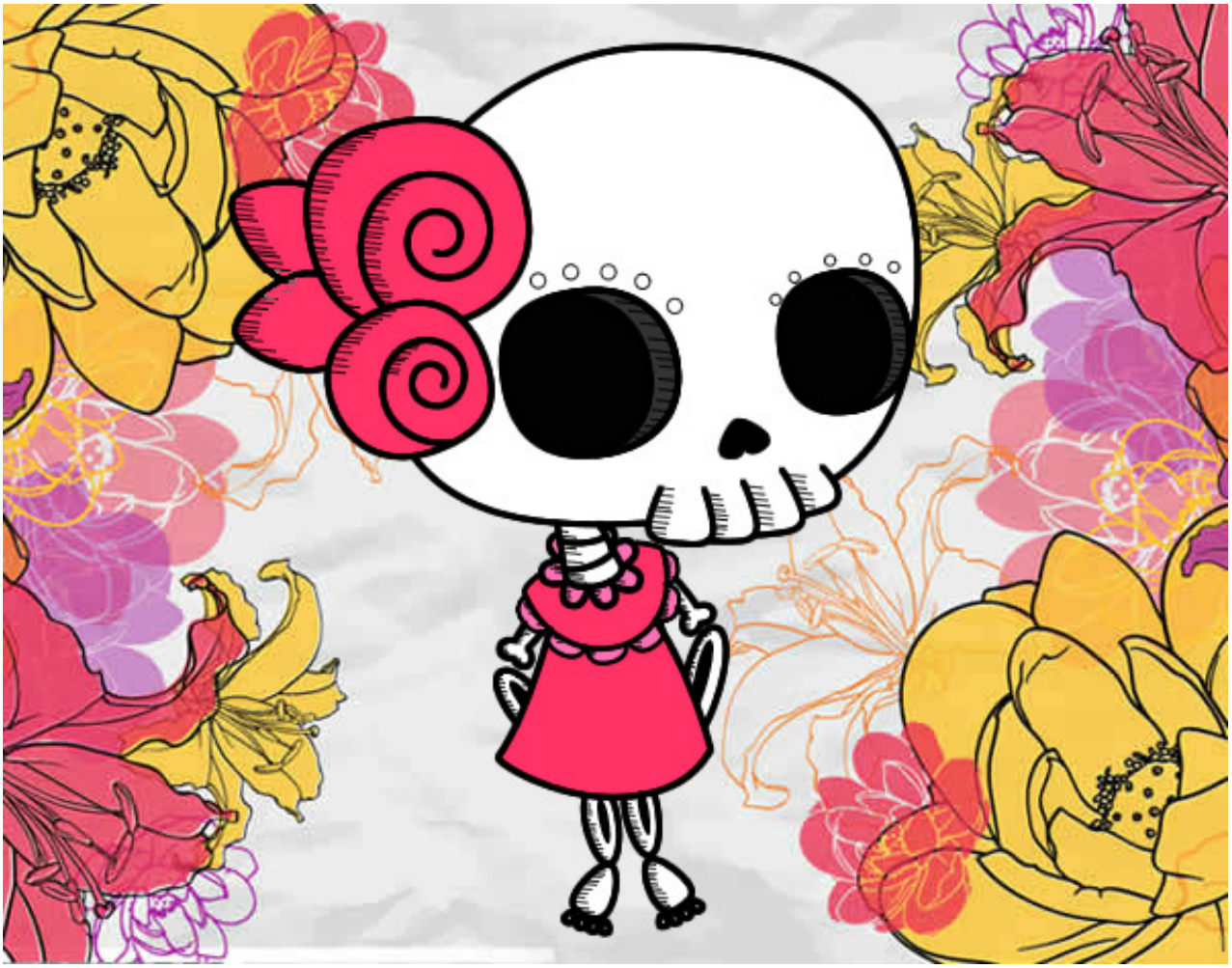

Niña cadaver pintado por zairita03 www.dibujos.net