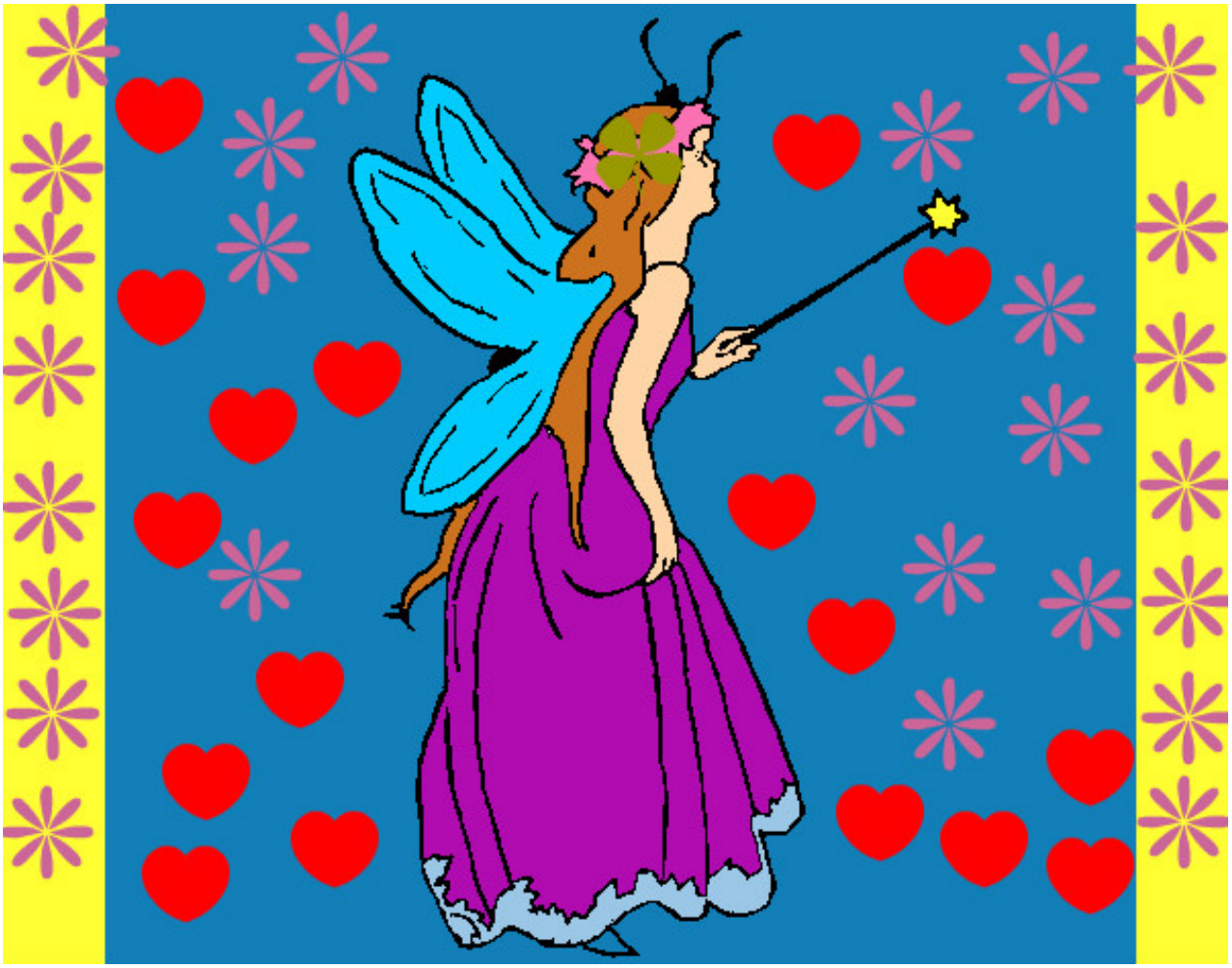

Hada con melena larga pintado por Saalvador **www.dibujos.net**