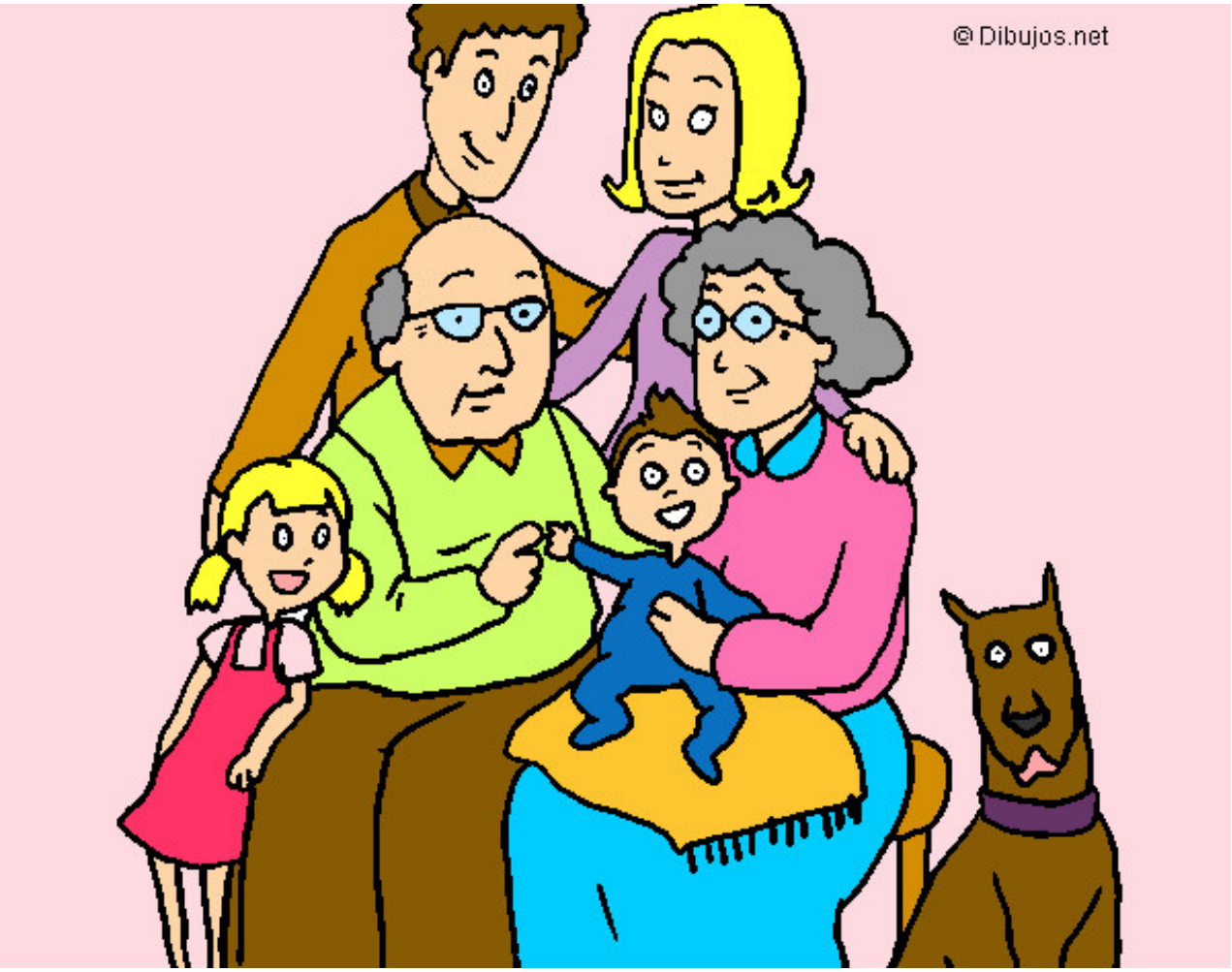

Familia pintado por jhoanny3 **www.dibujos.net**