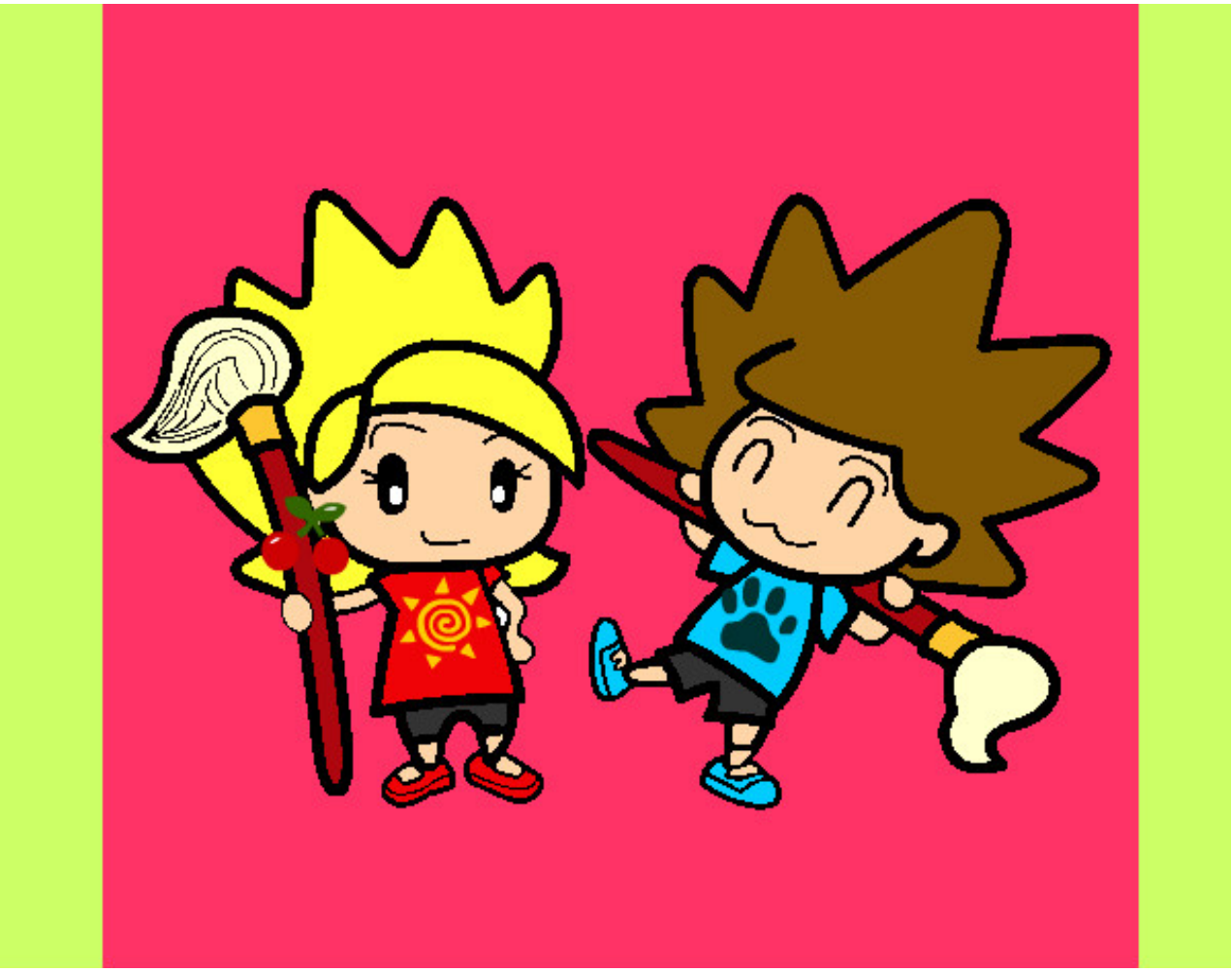

Trementina y Colorín pintado por claravaz20 **www.dibujos.net**