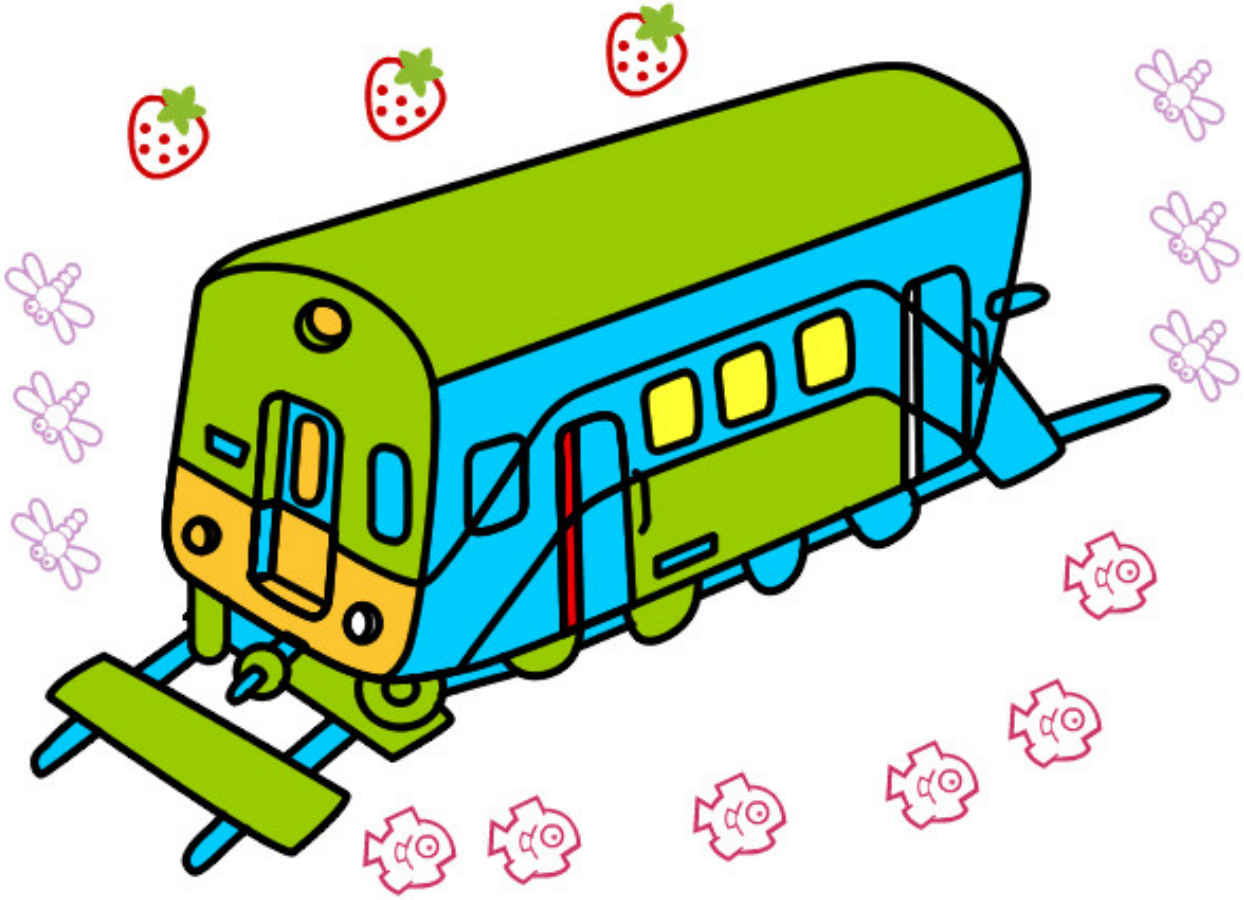

Vagón pintado por joaquin-li

www.dibujos.net