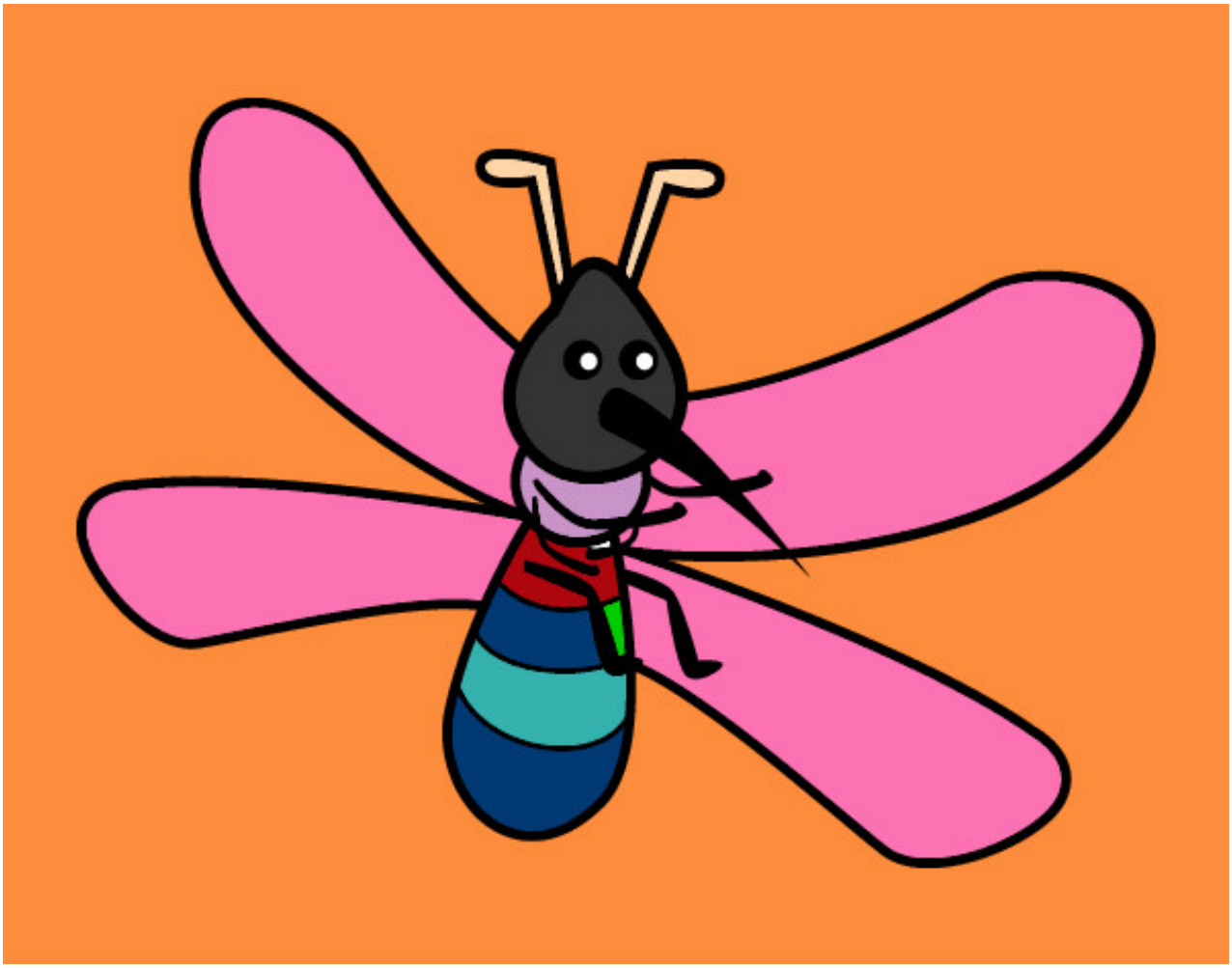

Mosquito con grandes alas pintado por vicharra **www.dibujos.net**