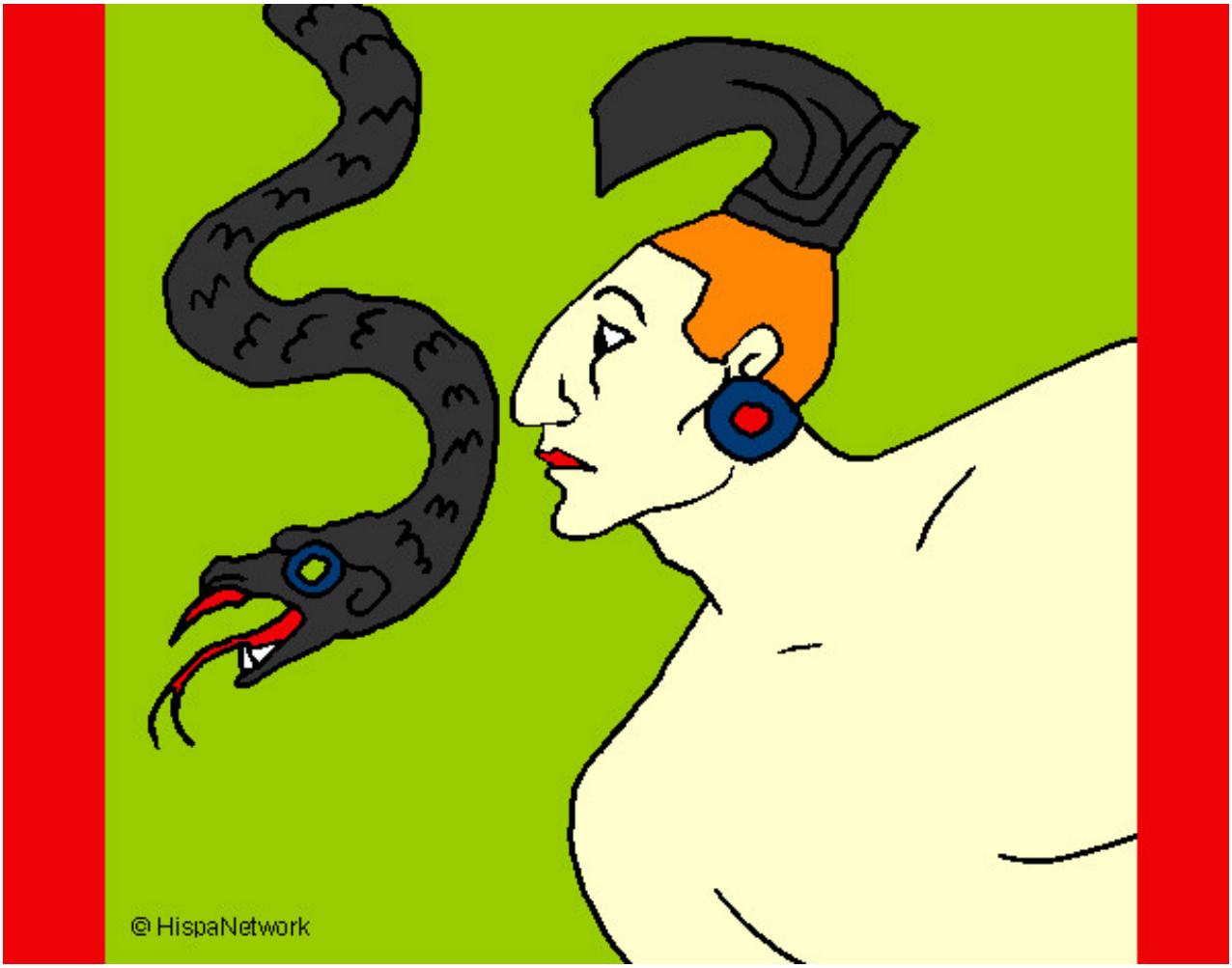


**Serpiente y guerrero pintado por alhay** **www.dibujos.net**