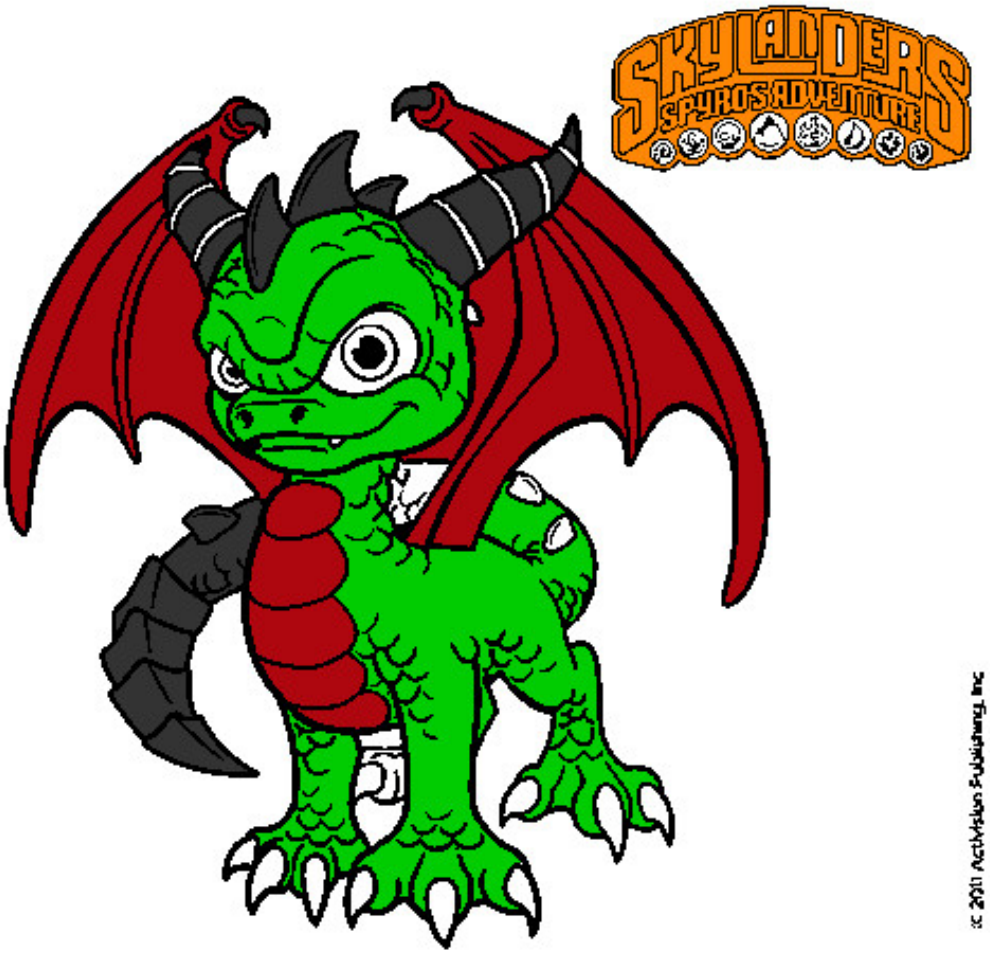

Spyro pintado por diegoalber