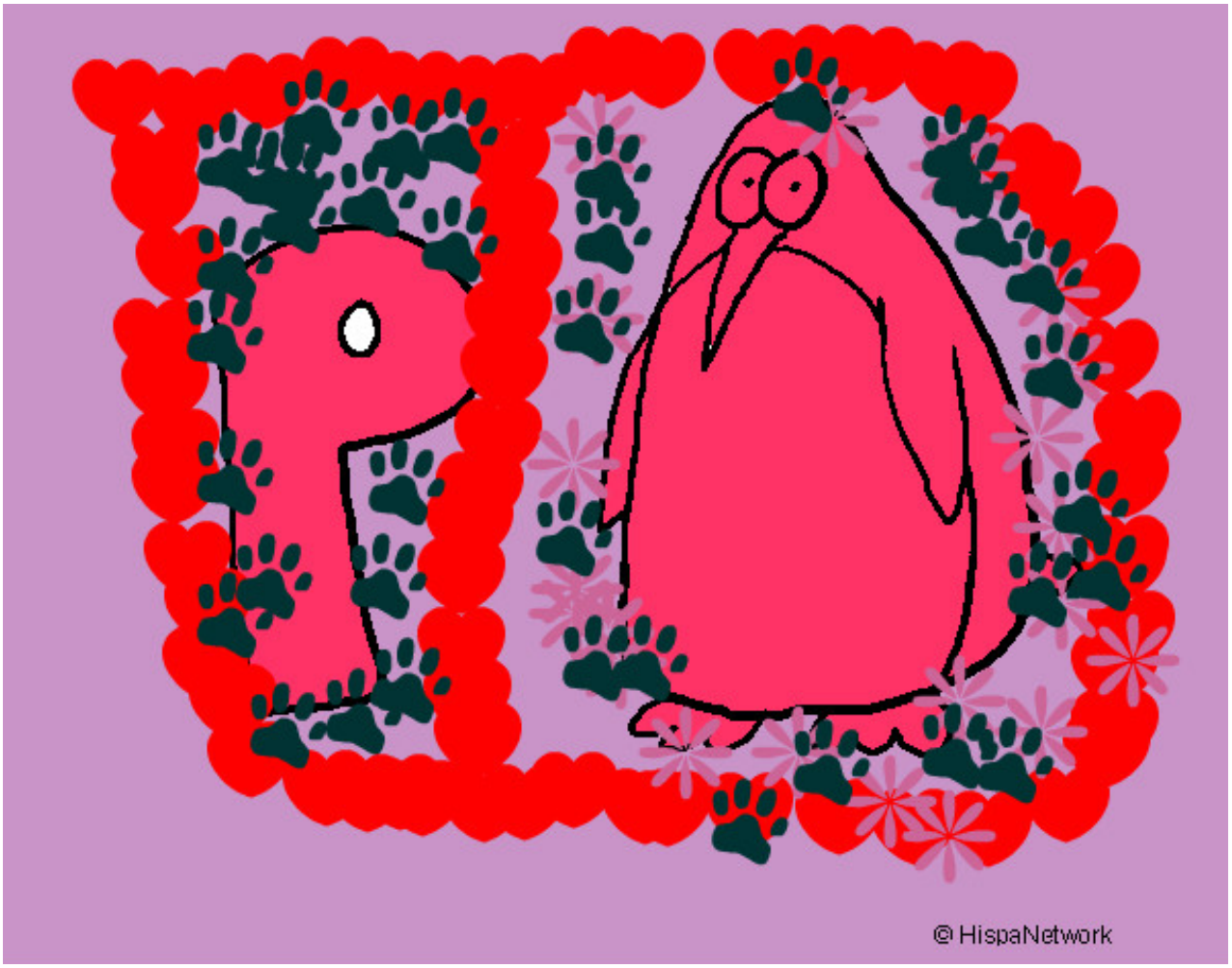


**Pingüino pintado por pilulau** **www.dibujos.net**