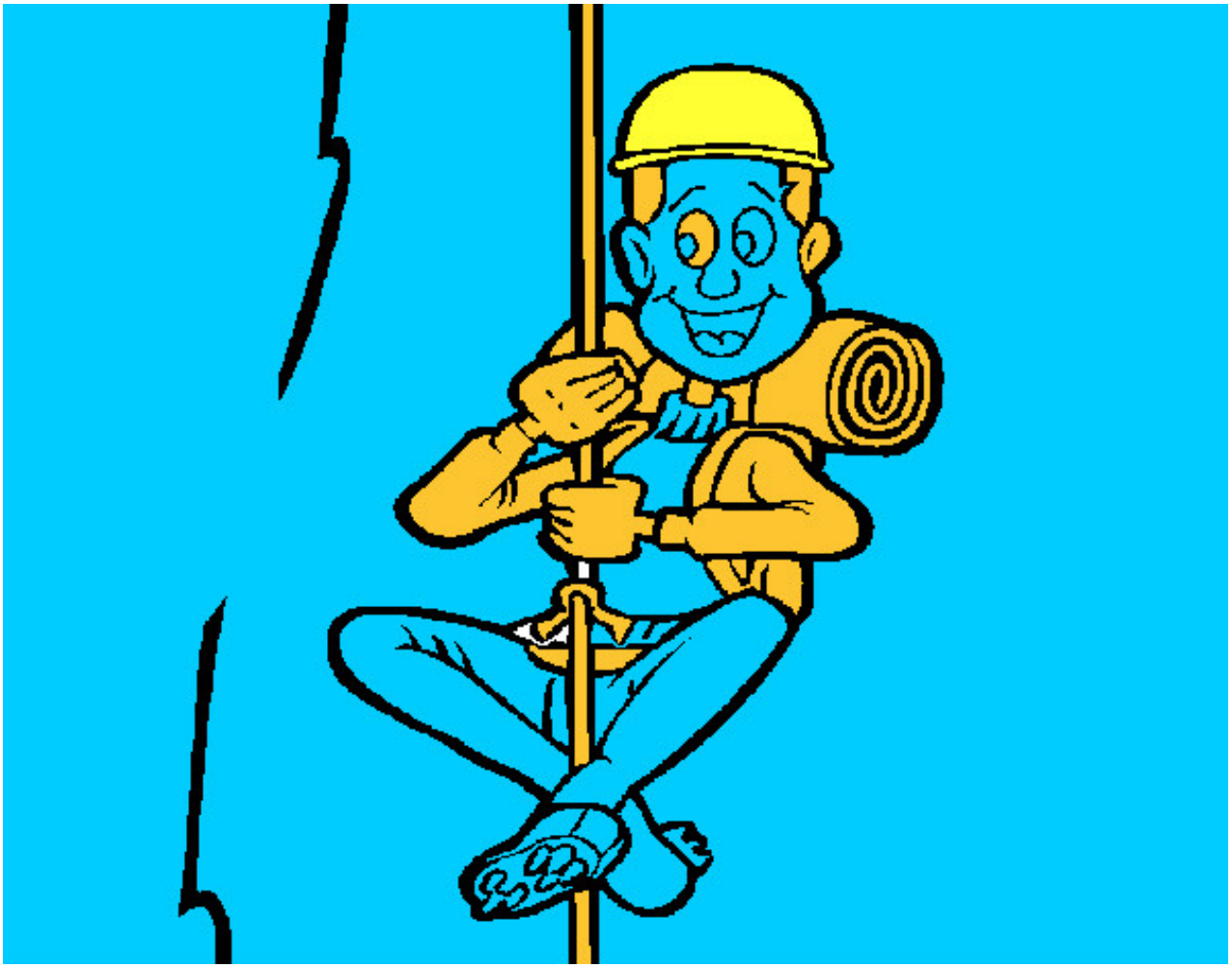

Escalador pintado por camilaarau

www.dibujos.net