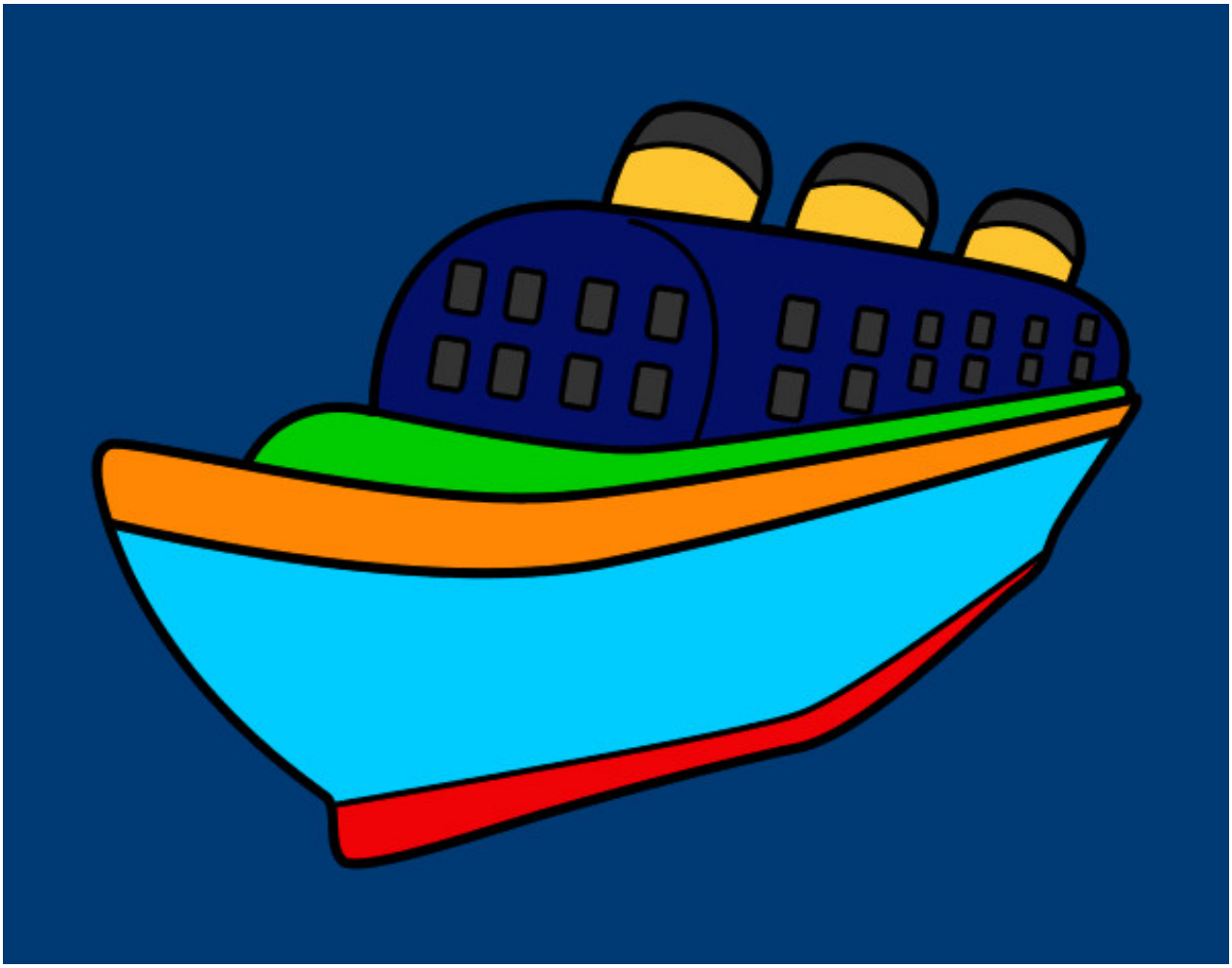

Barco transatlántico pintado por chykys **www.dibujos.net**