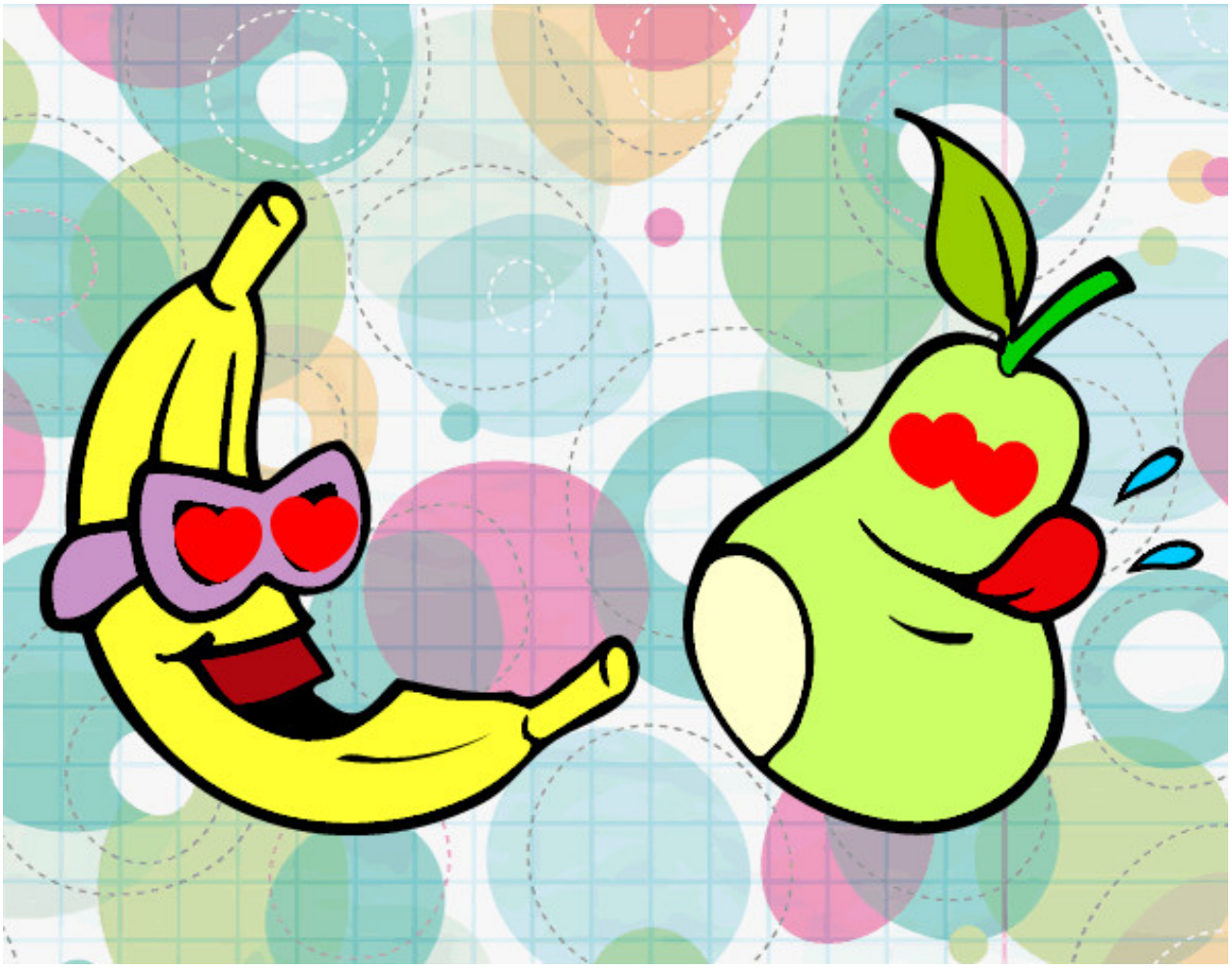

Frutas locas pintado por Sofia1203 **www.dibujos.net**