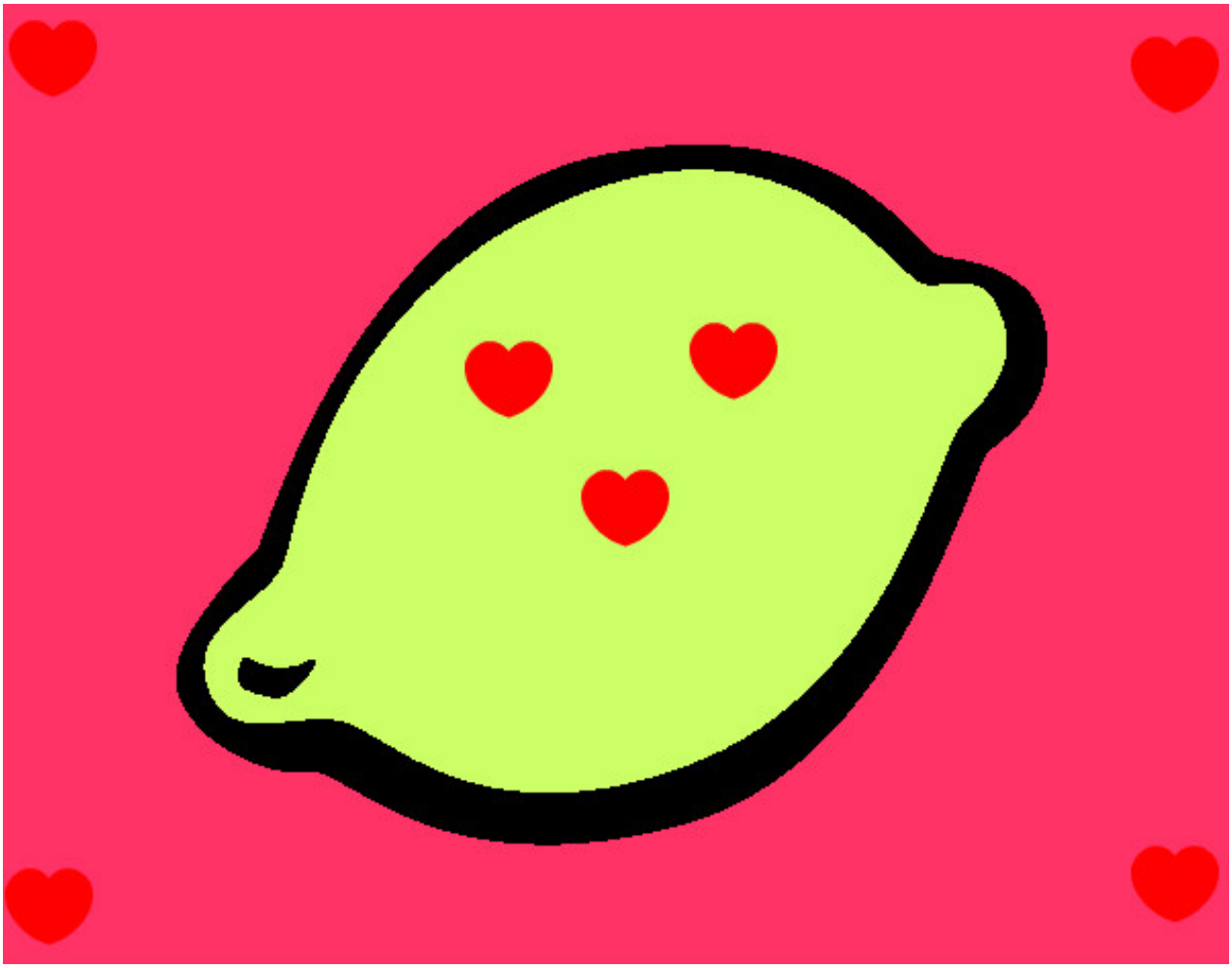

Limón II pintado por vano

www.dibujos.net