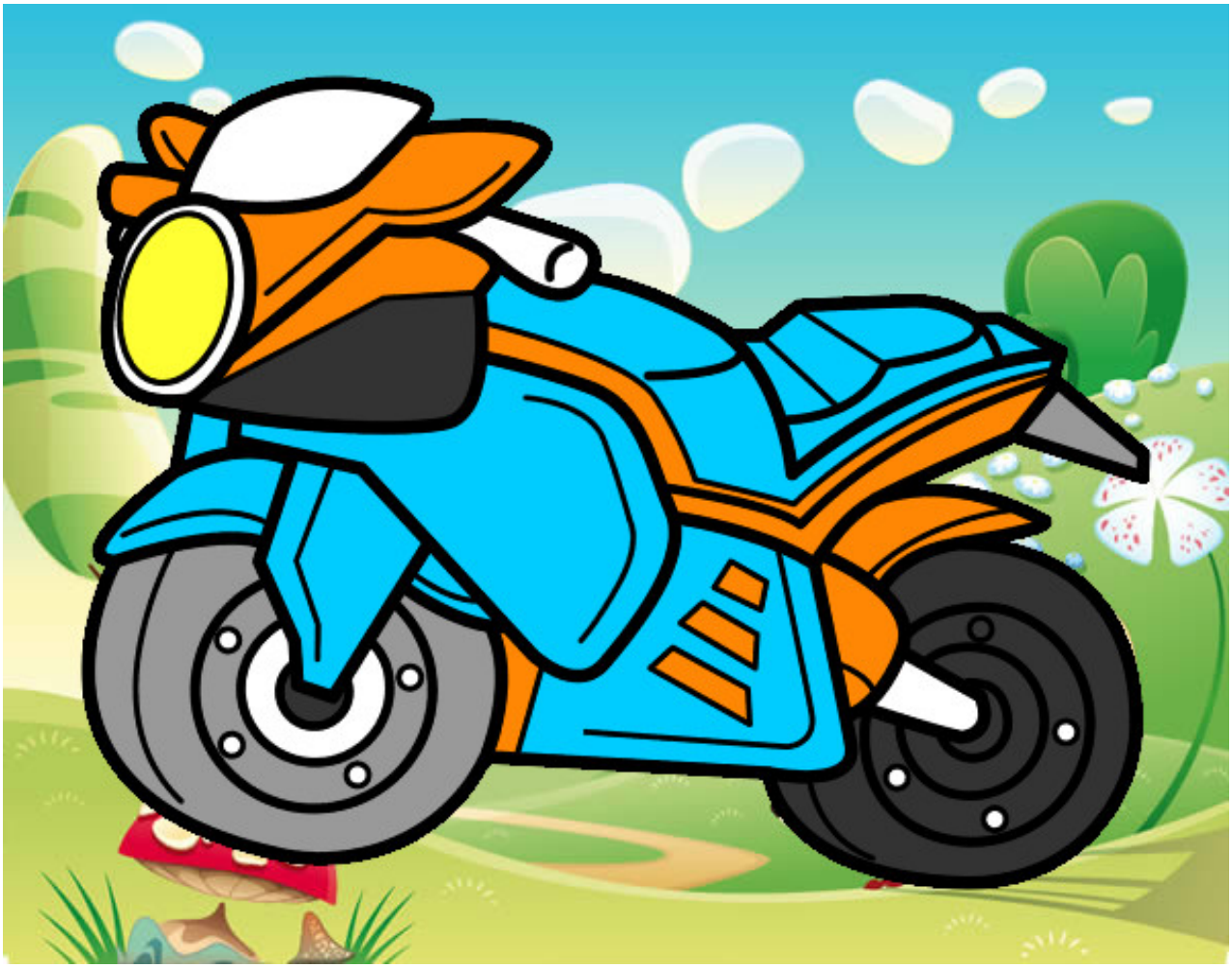

Moto deportiva pintado por vale31

www.dibujos.net