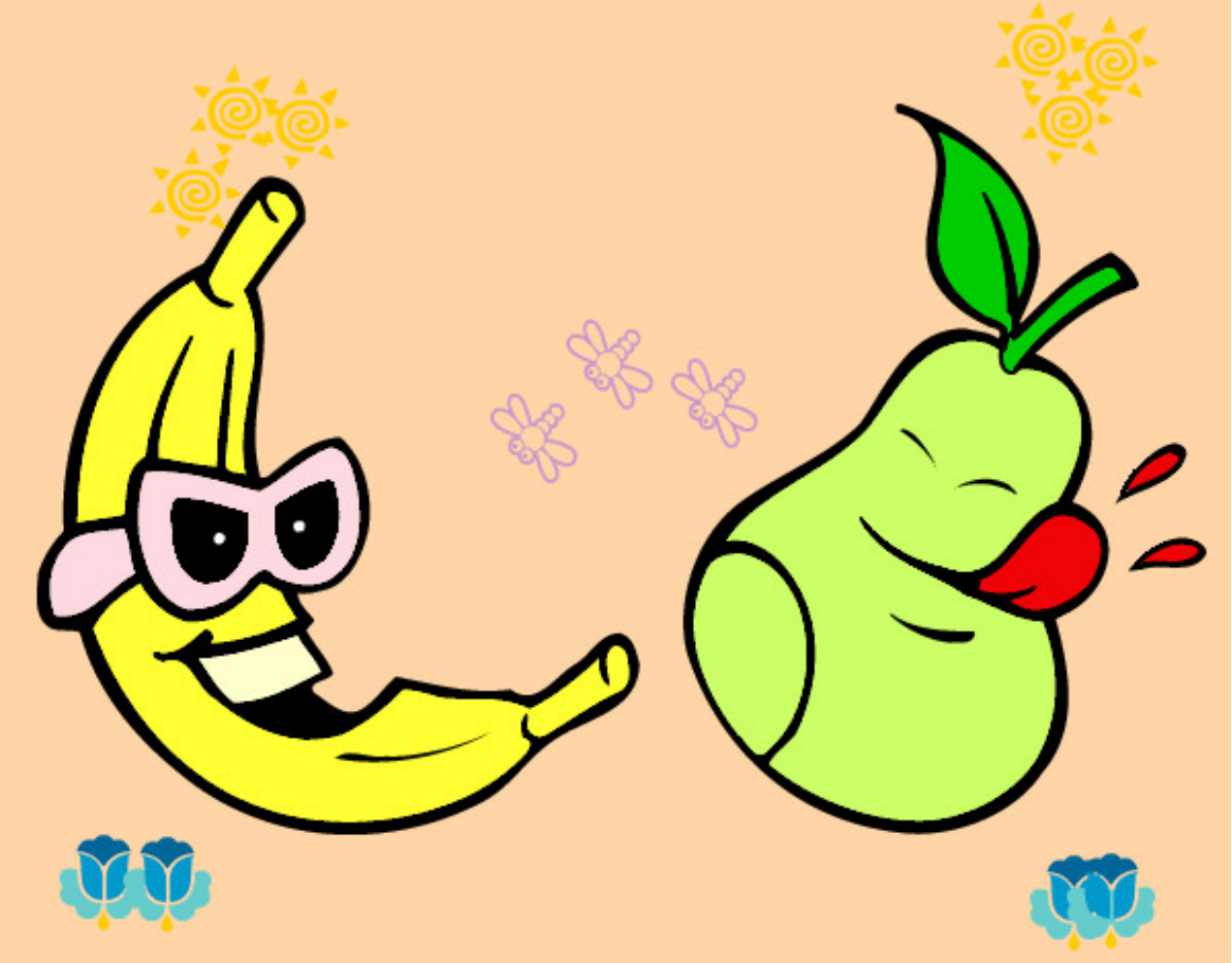

Frutas locas pintado por daniri **www.dibujos.net**