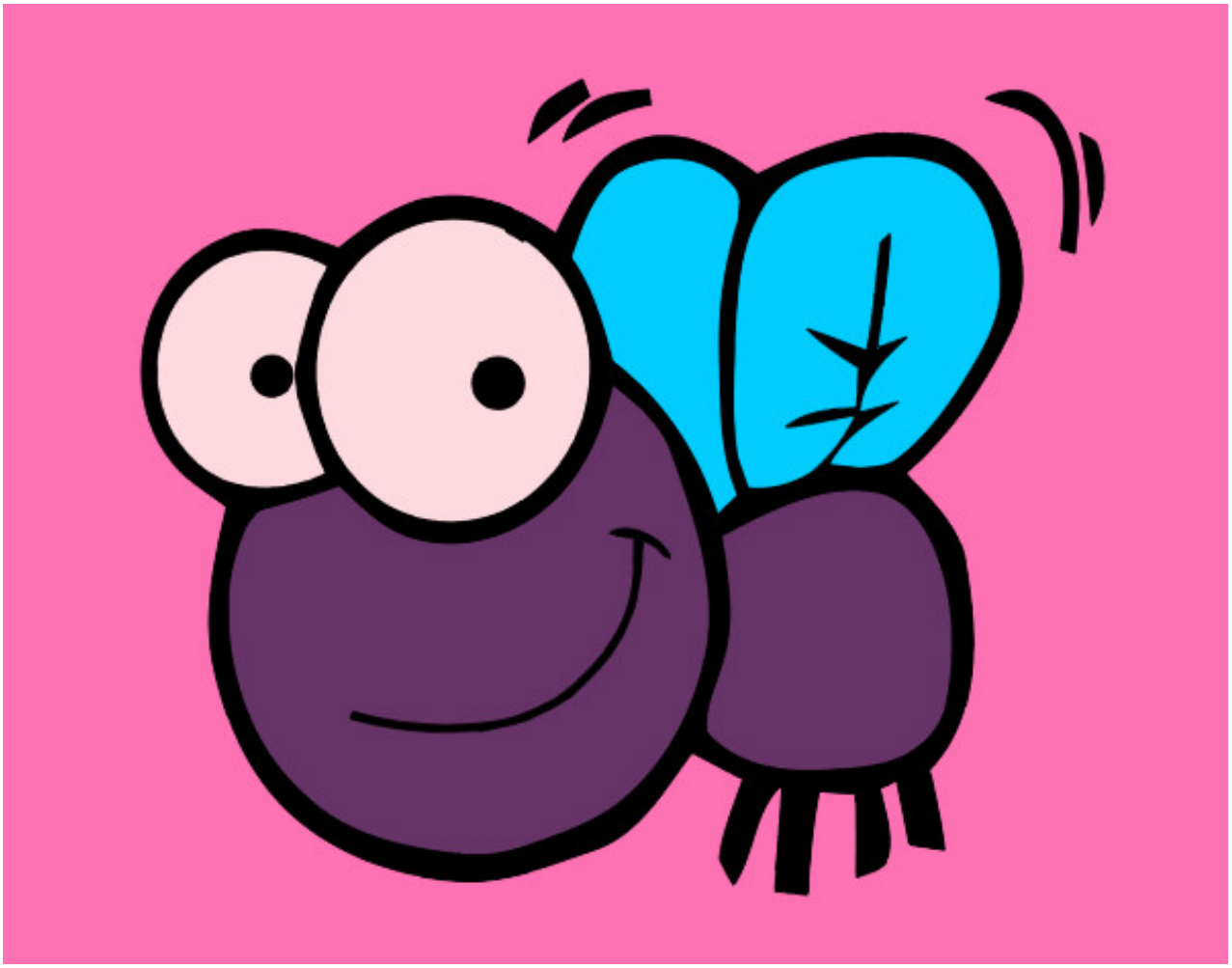

Mosca feliz pintado por cansona

www.dibujos.net