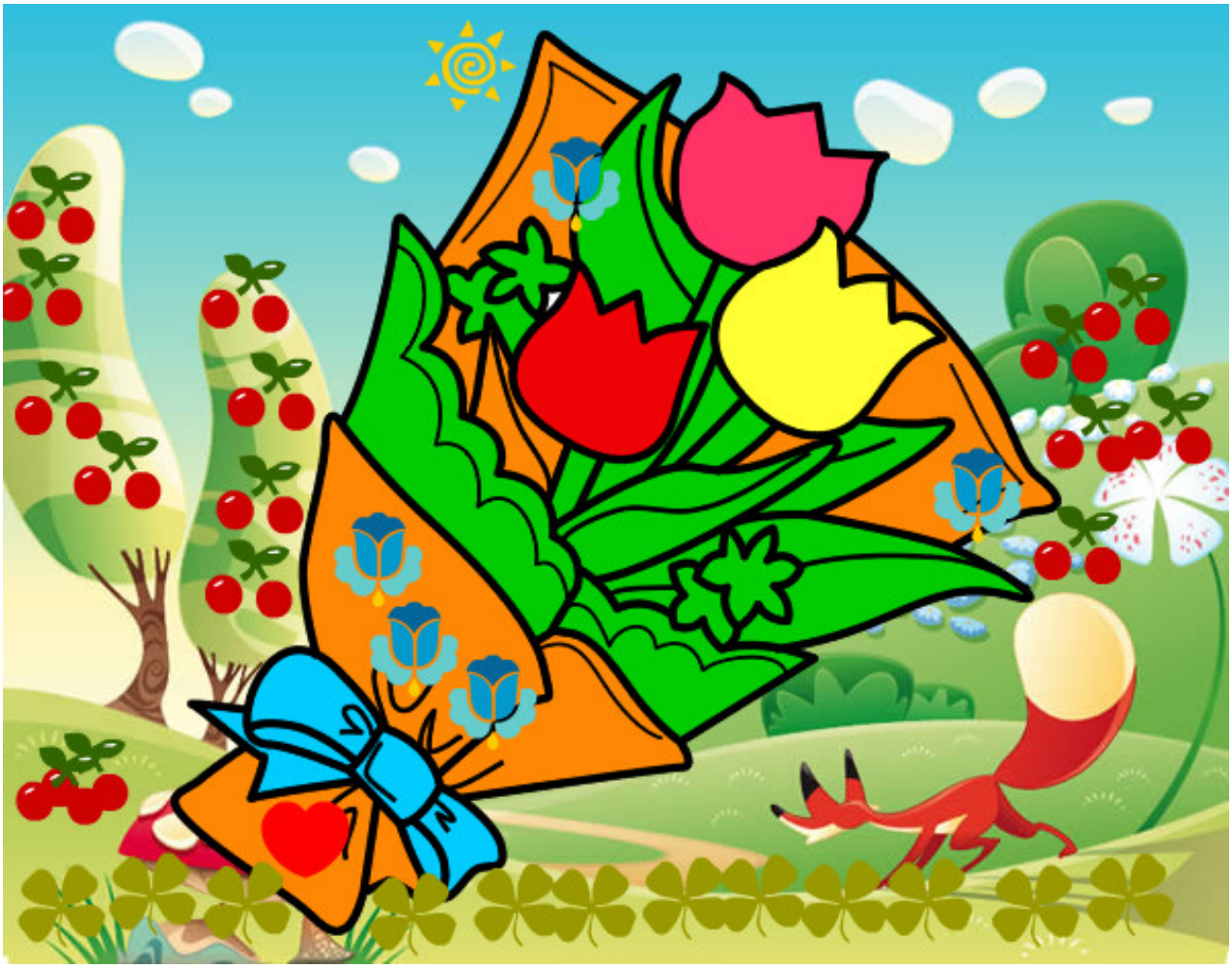

**Ramo de tulipanes pintado por gabiagus** **www.dibujos.net**