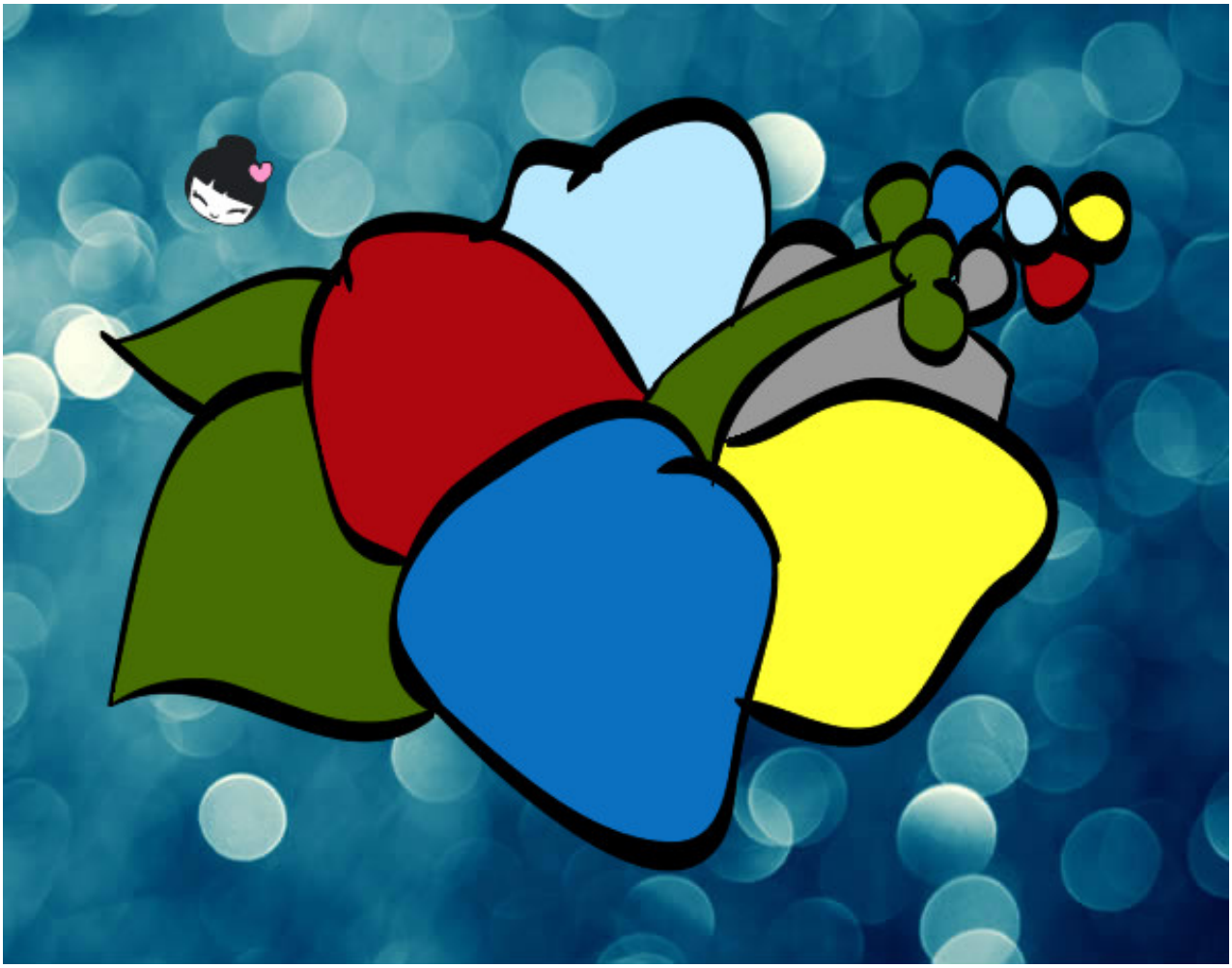

Flor de lagunaria pintado por solana1611 **www.dibujos.net**