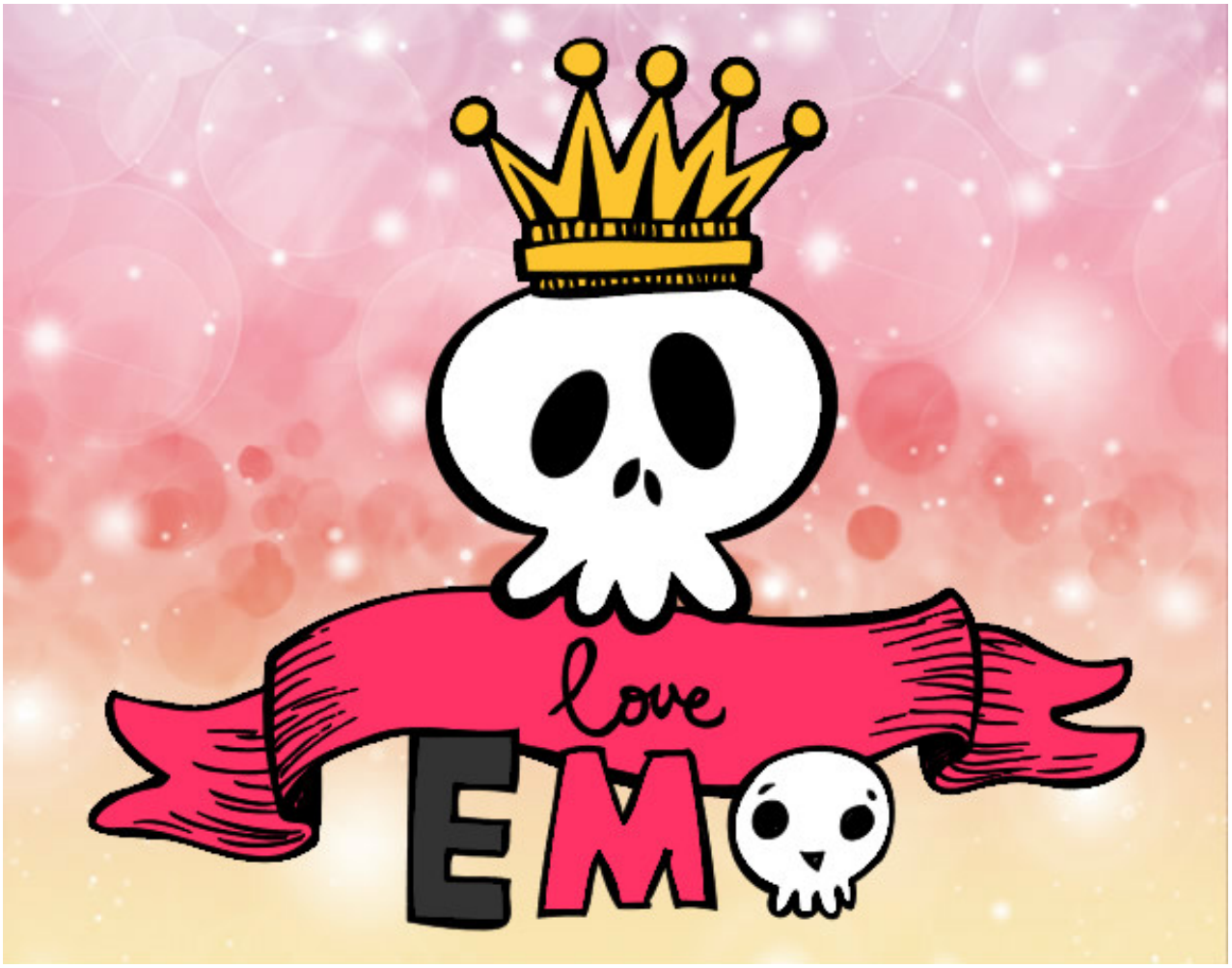

Love Emo pintado por selenita11 www.dibujos.net