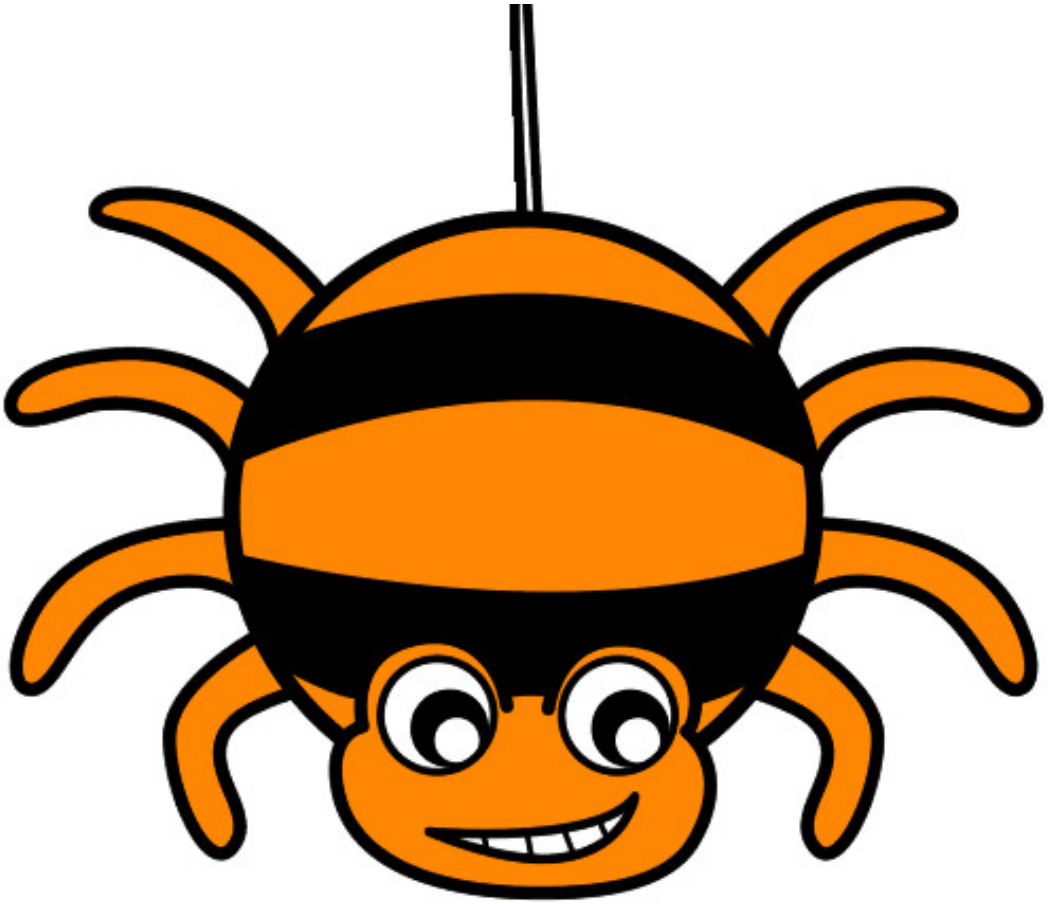

Araña a rayas pintado por spaida

www.dibujos.net