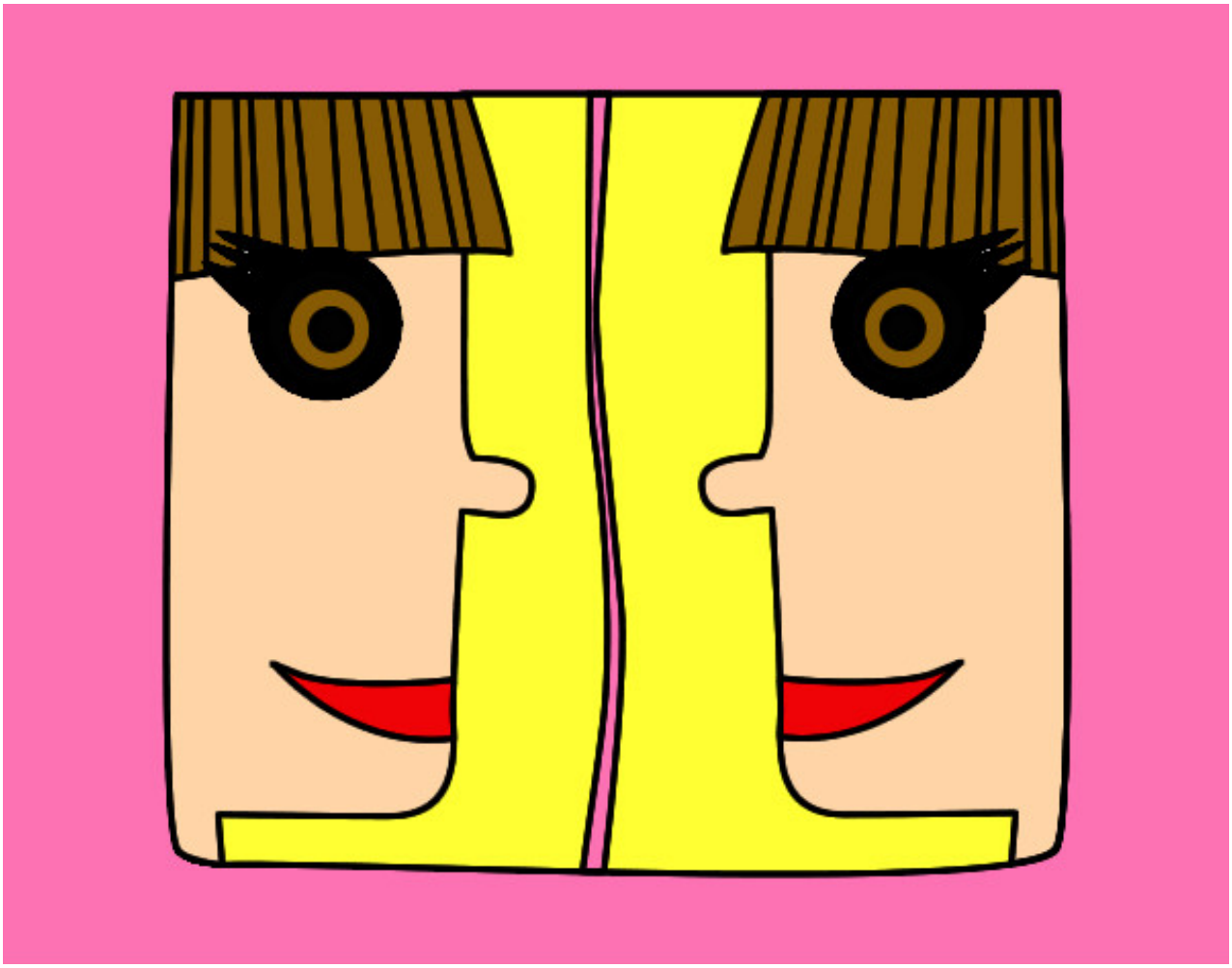

Signo de Géminis pintado por Titiolmos

www.dibujos.net