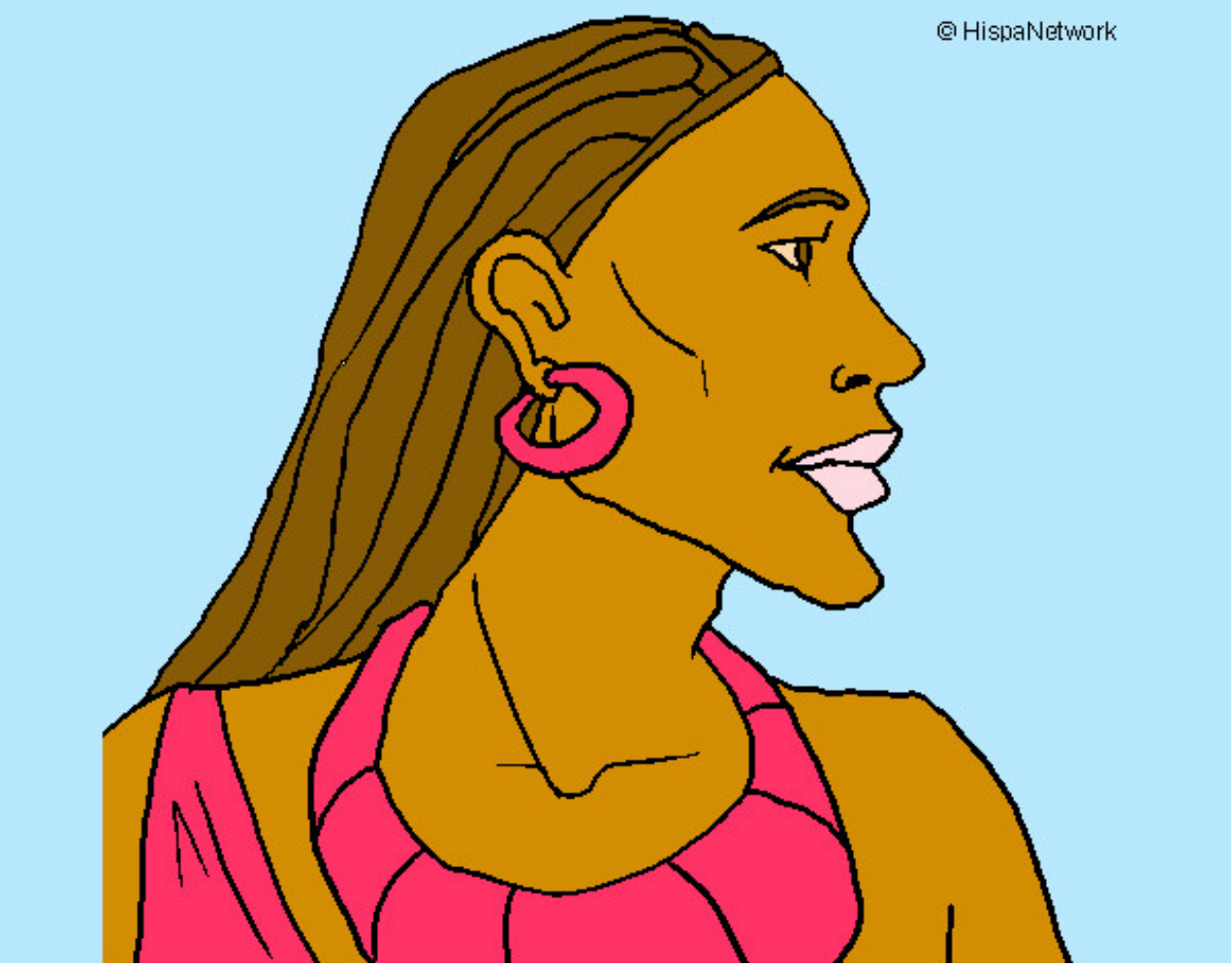

Mozambiqueño pintado por amalia **www.dibujos.net**