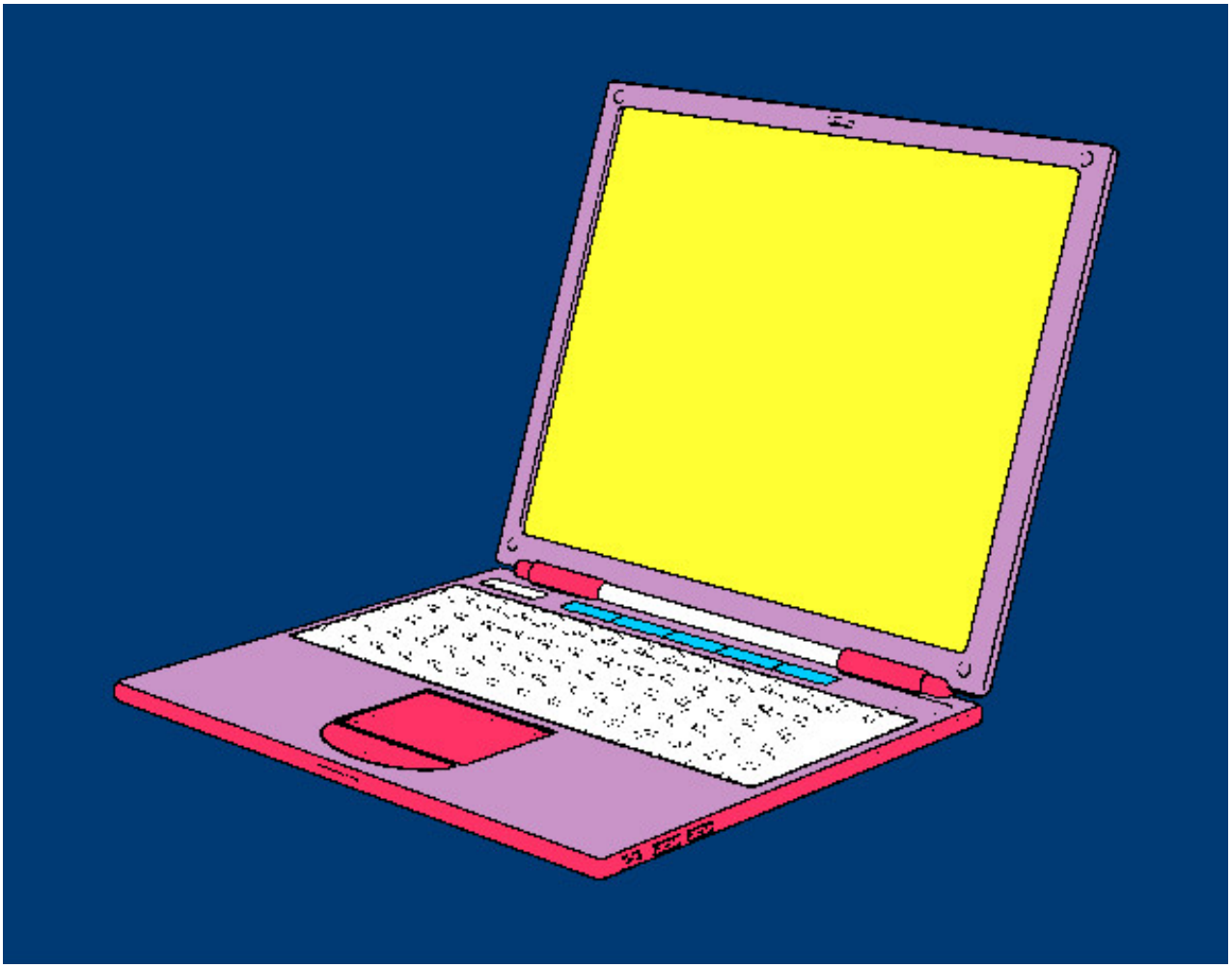

Ordenador portátil pintado por FranHunte

www.dibujos.net