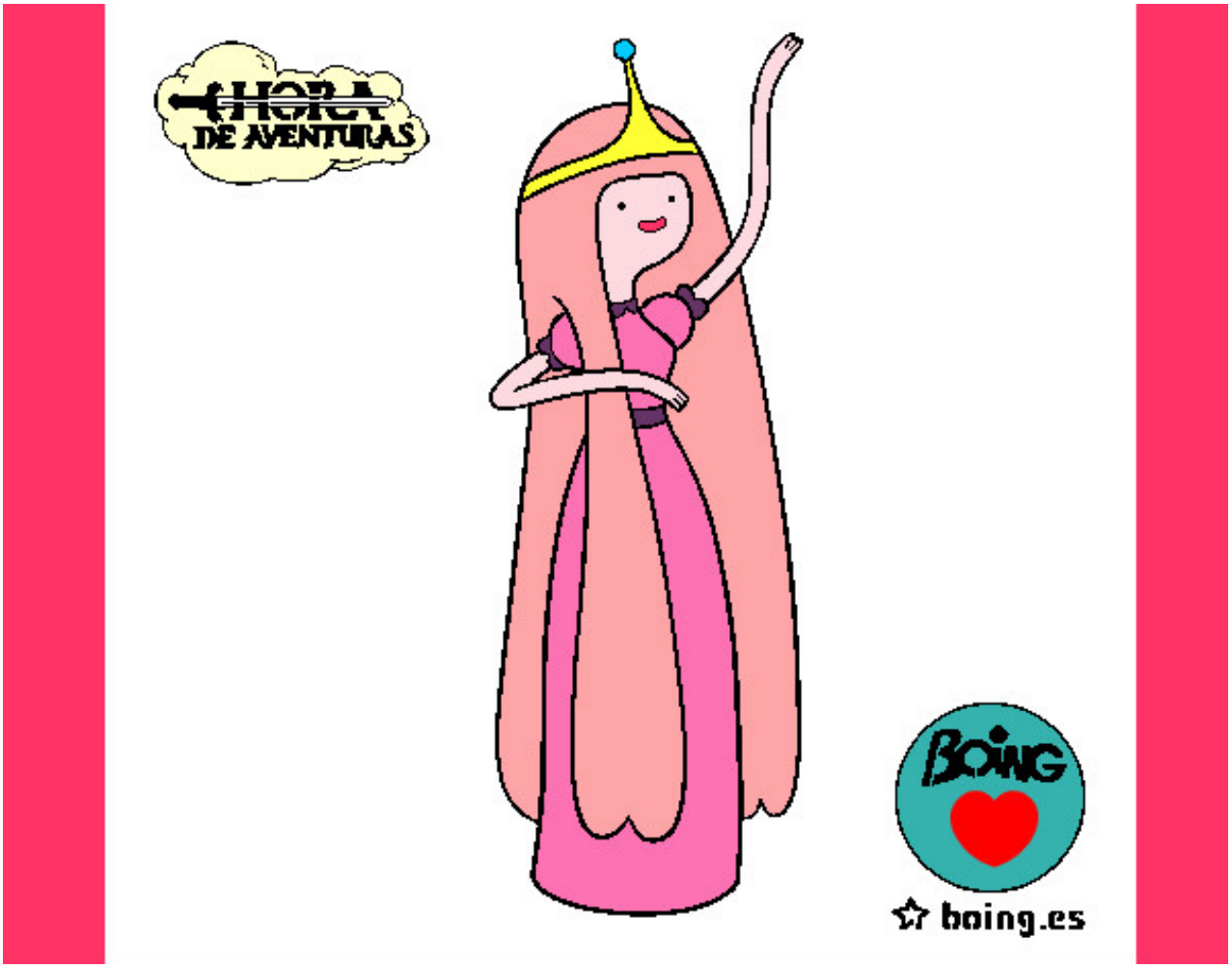

La princesa Chicle pintado por 6cheesecak