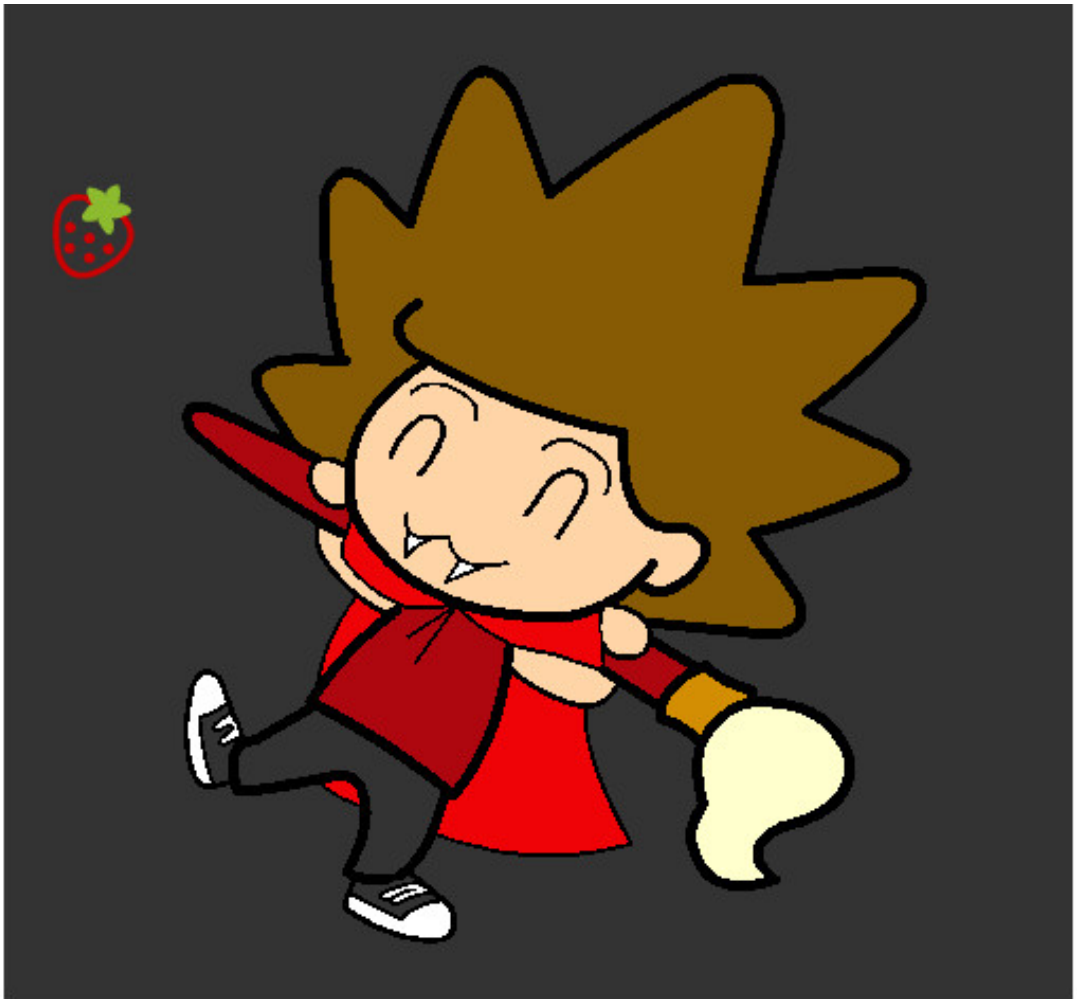

Colorín drácula pintado por Nata-Duna

www.dibujos.net