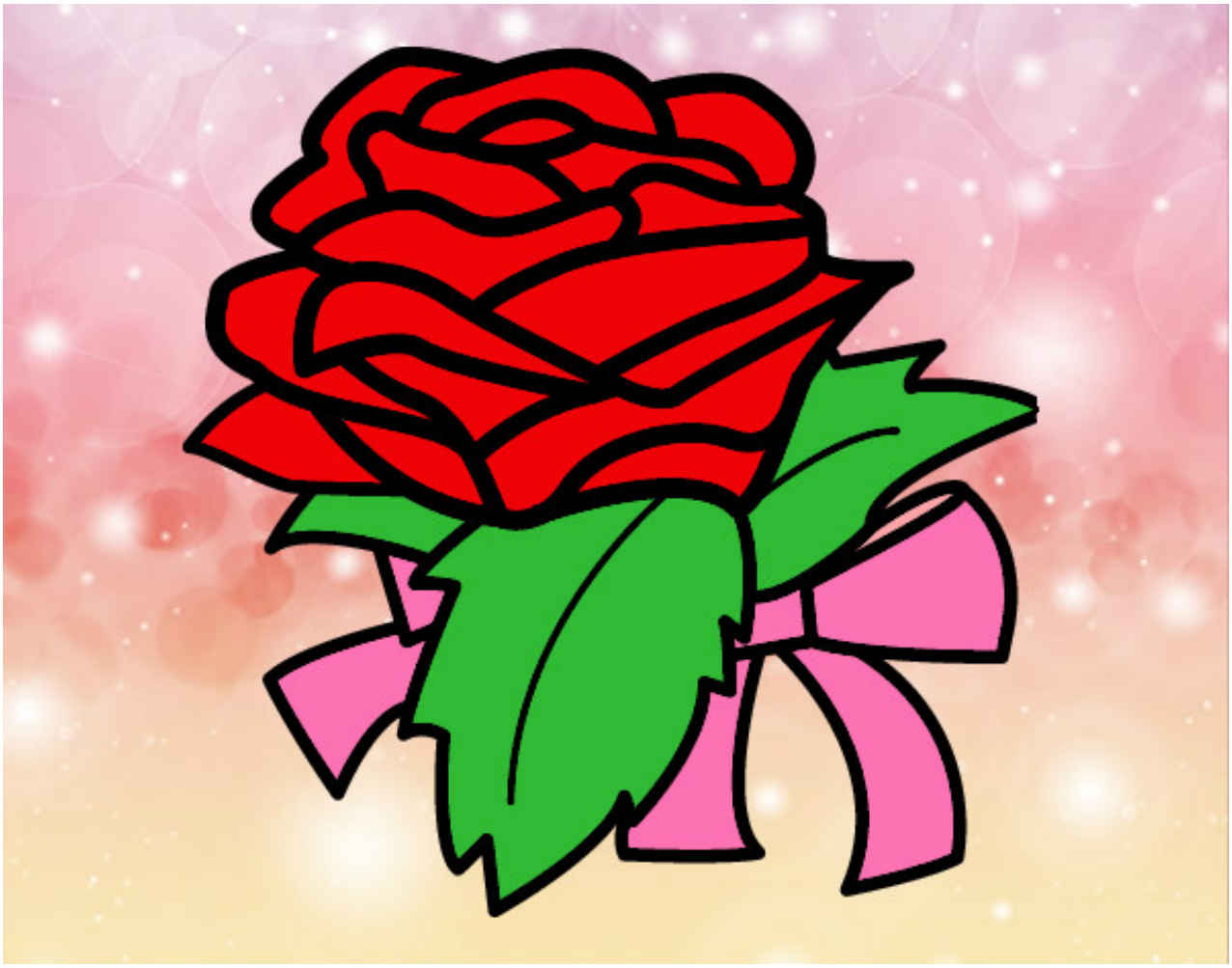

Rosa, flor pintado por dexter **www.dibujos.net**