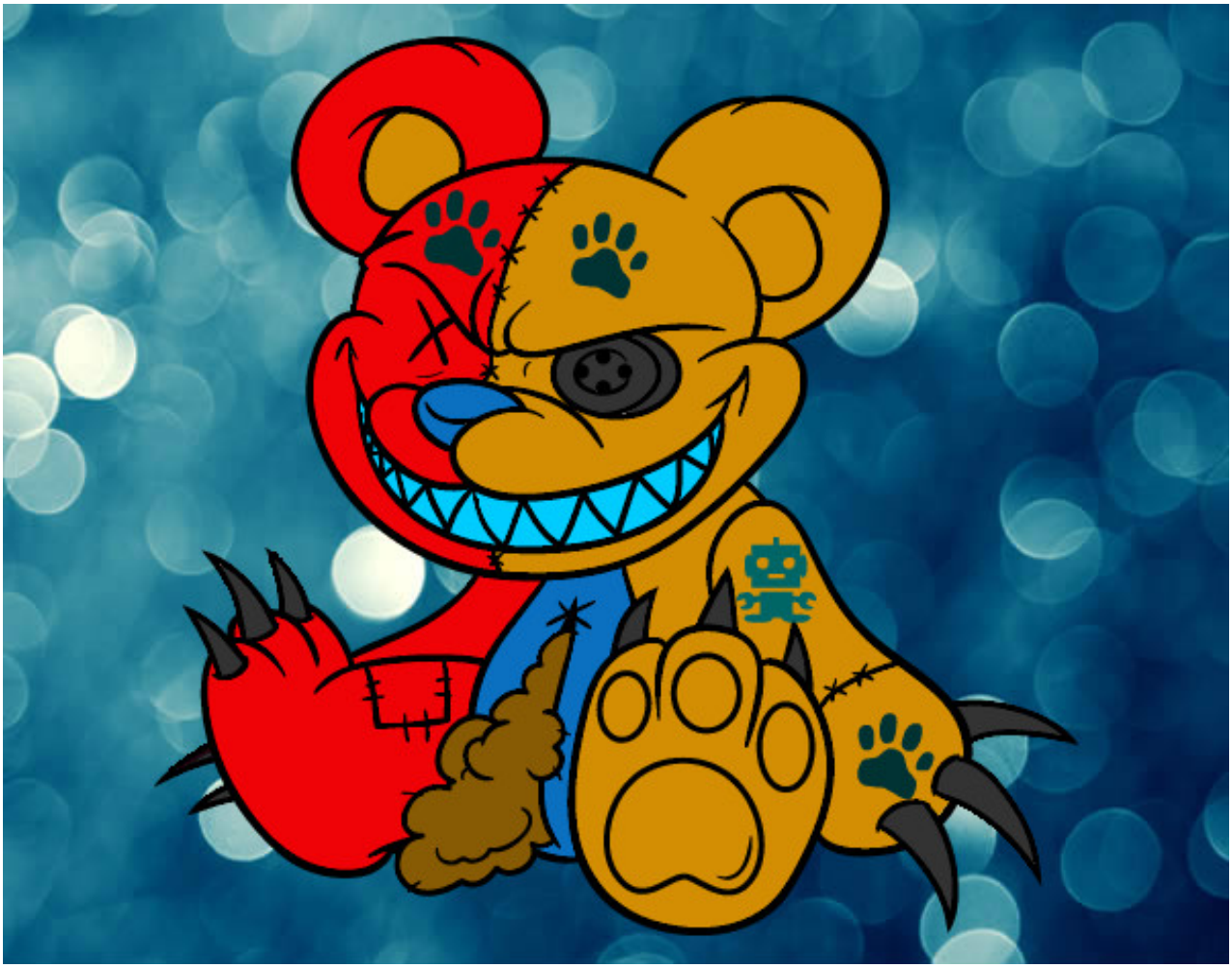

Osito monstruoso pintado por ferro **www.dibujos.net**