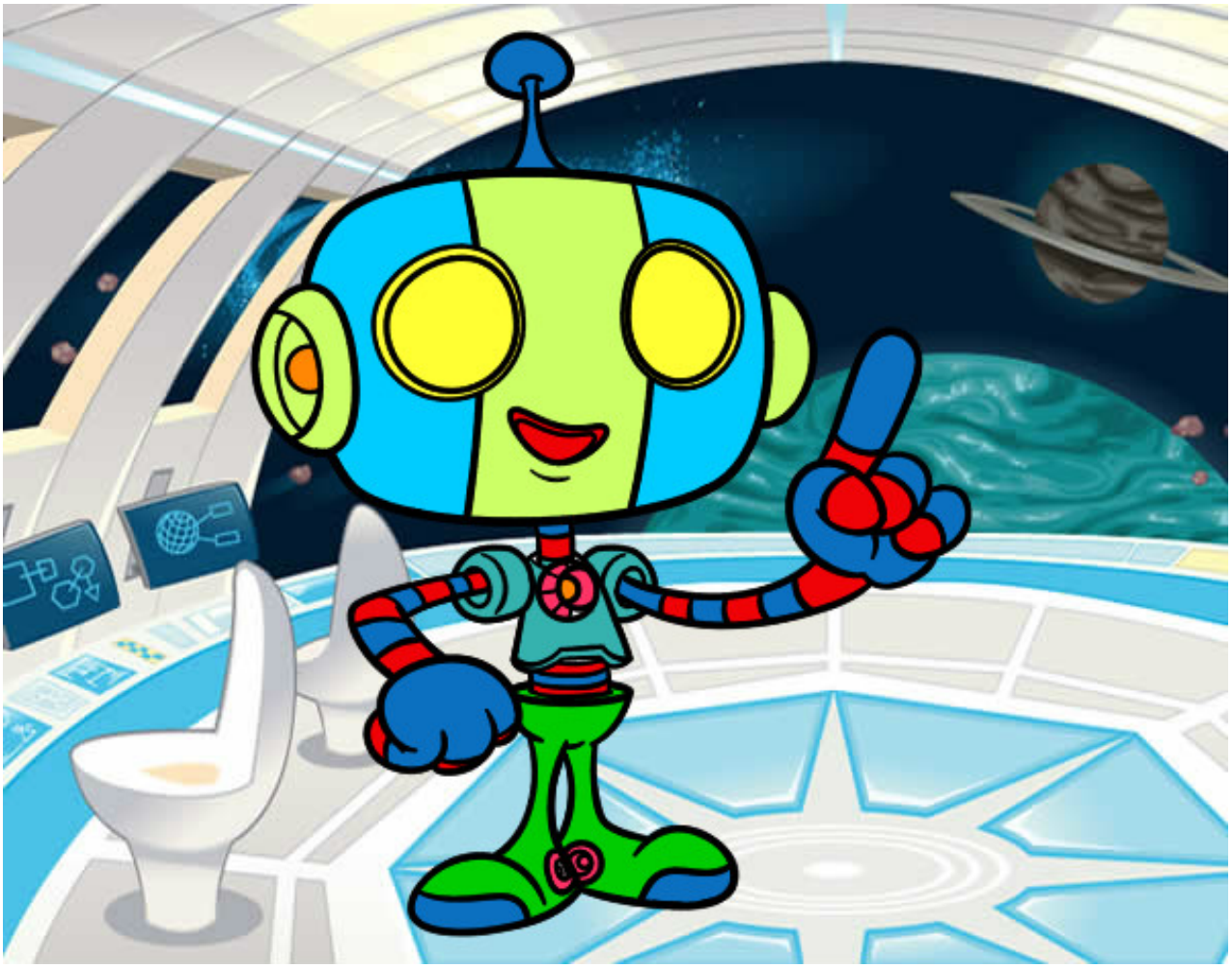

Robot simpático pintado por XOFI

www.dibujos.net