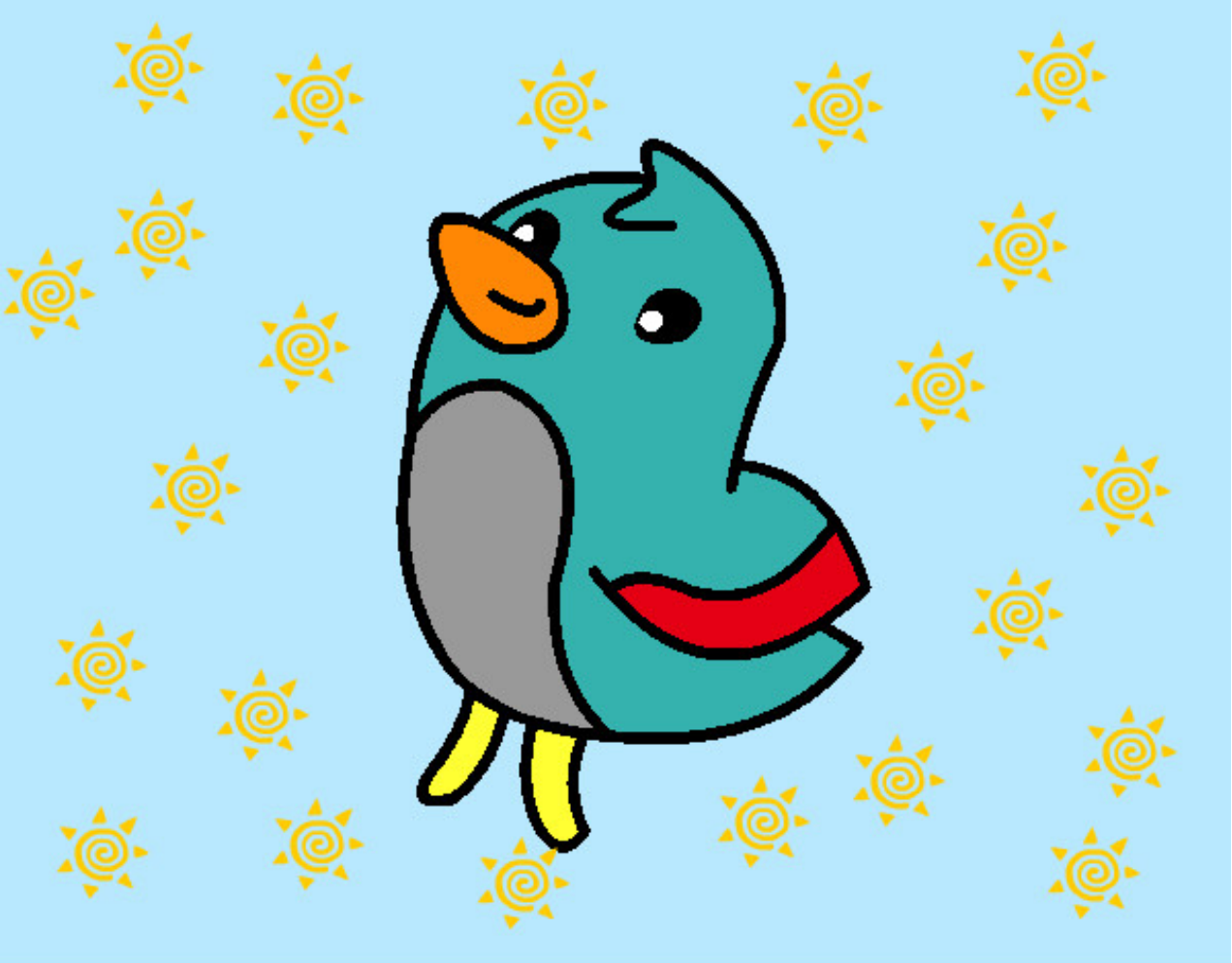

Dibu el pollito pintado por Ferchokiis

www.dibujos.net