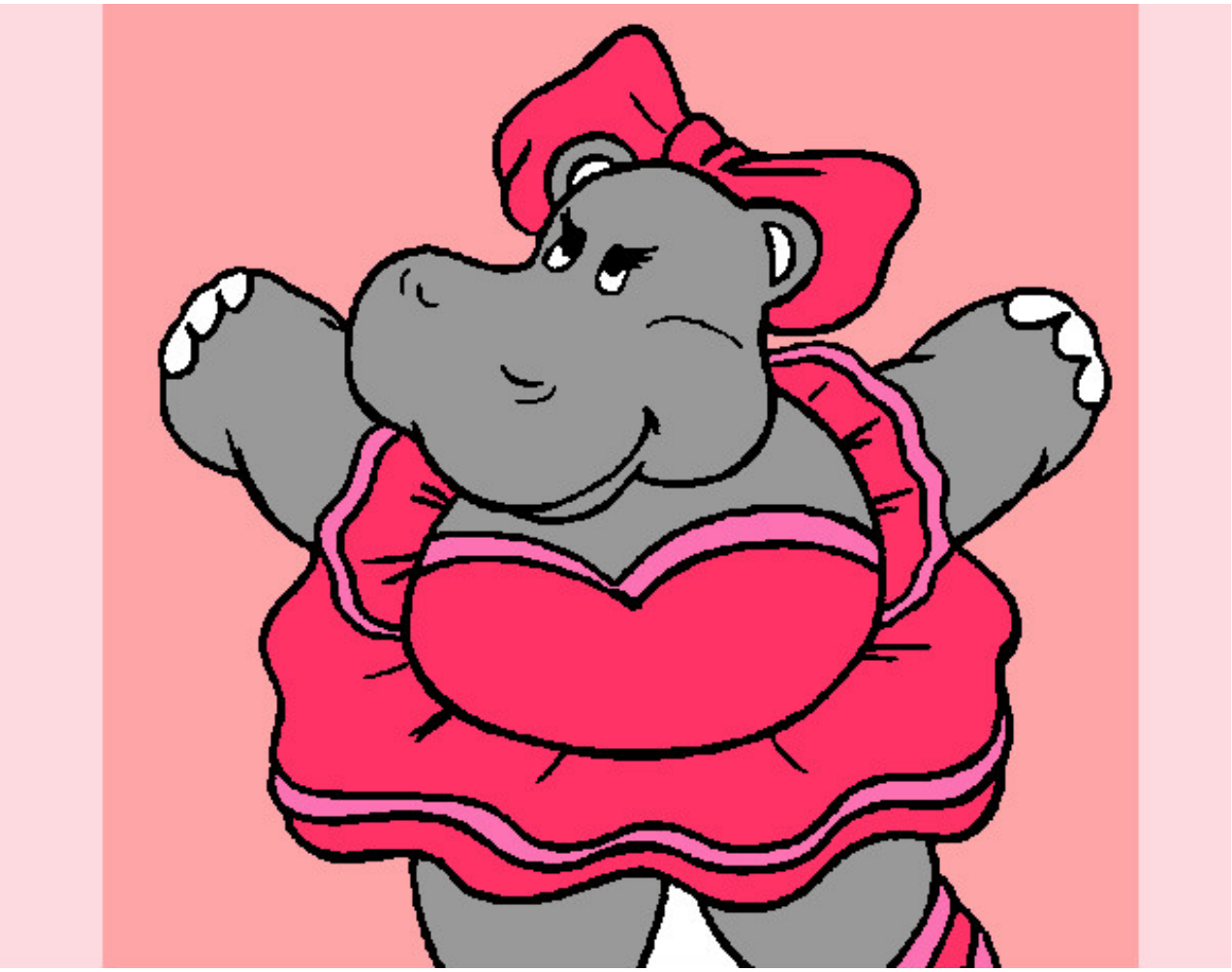

Hipopótama con lazo pintado por tina01 www.dibujos.net