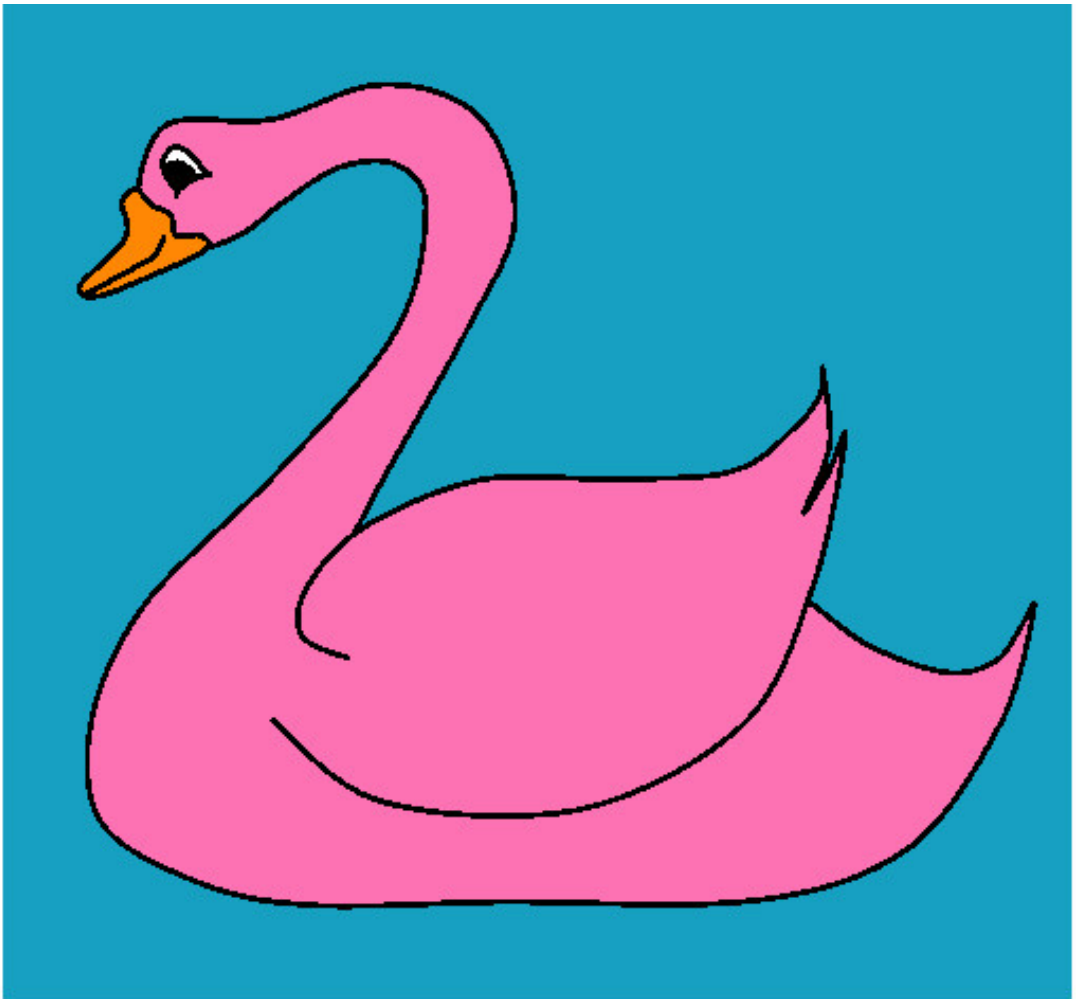

Cisne 1 pintado por cova