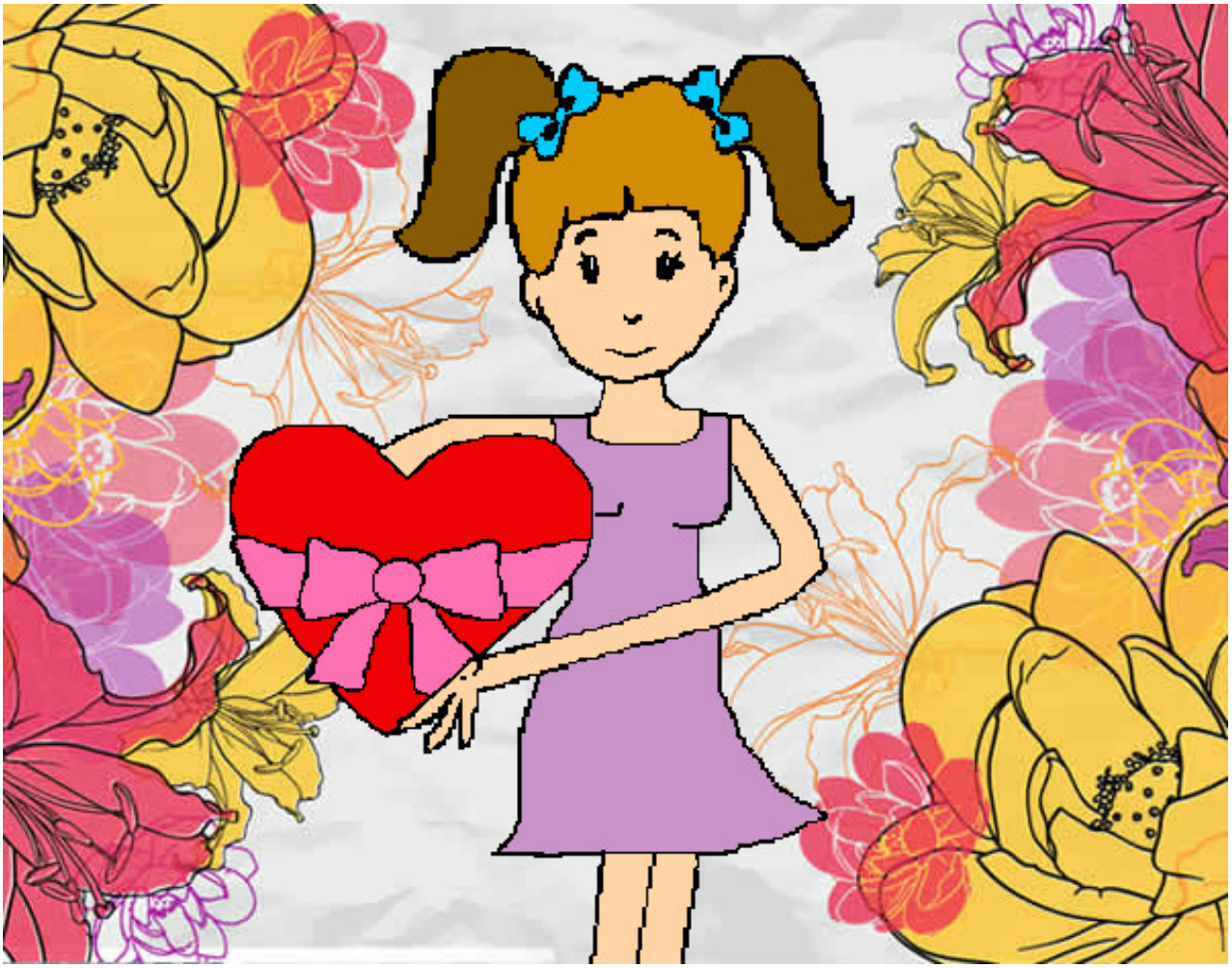

Jovencita corazón pintado por leobennet **www.dibujos.net**