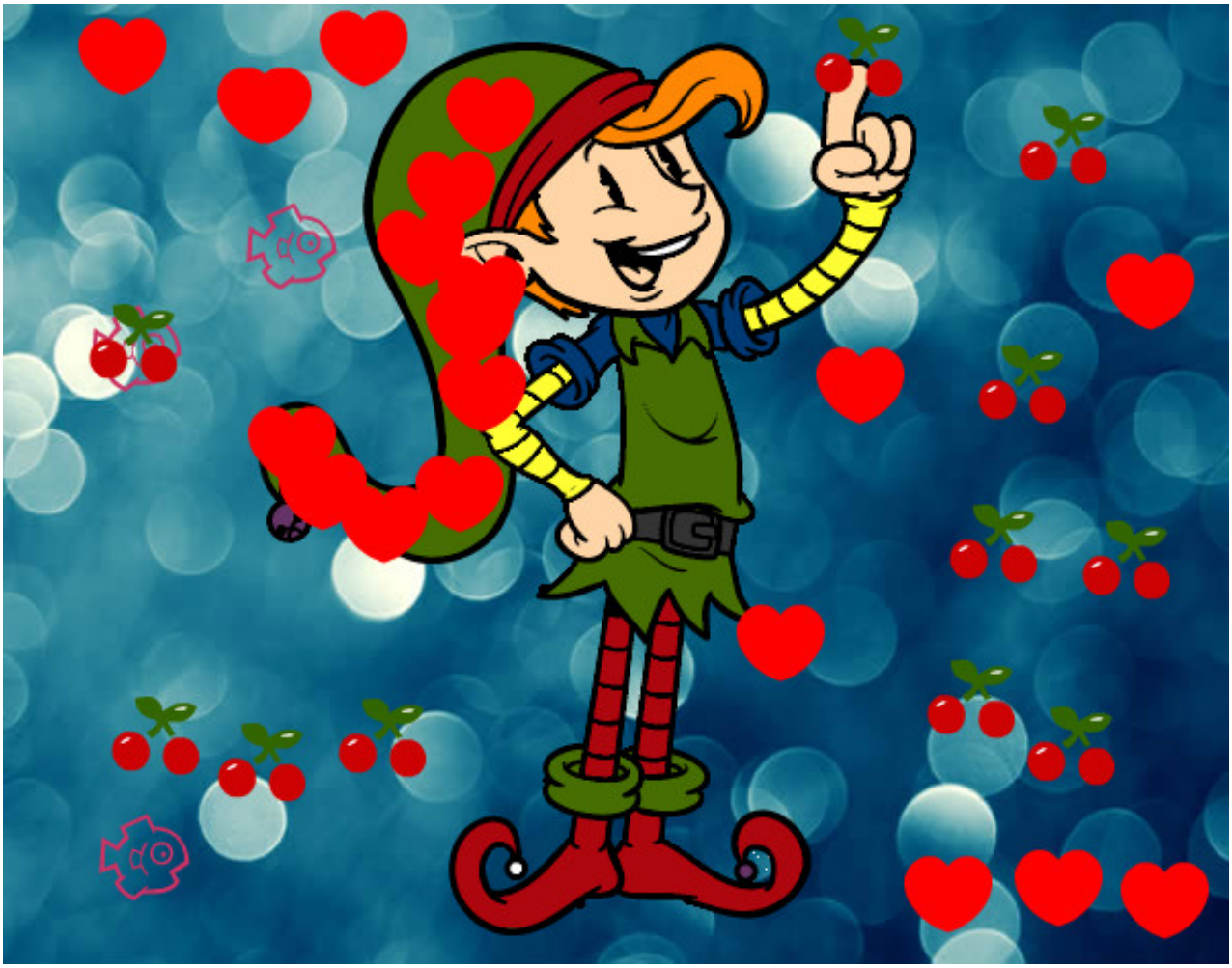

Elfo pintado por axel9 www.dibujos.net